RAYNHAM PUBLIC LIBRARY
3 3573 00078 6019

2010

unitas

3 3573 000780 619

Unitas

Two Thousand Ten

Bridgewater-Raynham Regional High School

415 Center Street - Bridgewater, MA

1,514 Students - 131 Faculty

Liz Boutilier, Erin Pochay
Editors

Lindsay Arrighi, Jeff Sylvia
Advisers

Dedication

Thank you Mr. Peabody, Peabz, for a wonderful four years. Having a Vice Principle who is so personable with a great sense of humor has made getting in trouble a little bit more bearable. His signature mustache and taking care of business attitude will forever be remembered by the Class of 2010. Again, thank you for being there for us, we will miss you!

The Class of 2010

Class Advisors

On behalf of the senior class, we would like to give a special thank you to our class advisors. Mrs. Horne and Mrs. O'Brien put forth their time and effort to make our senior year so memorable. All of this would not have been possible without them.
Thank You!

A special thanks...

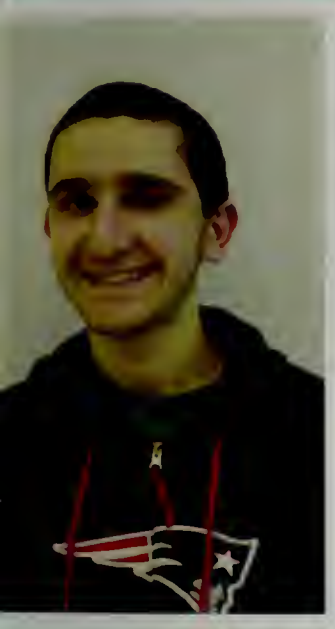

To Matt MacArthurr, Wes Clark, Dan Grady, Shane Morris, Kyle Gomes, and any of our other classmates who are going to serve our country.

The past four years at Bridgewater-Raynham Regional High School have been full of wonderful moments. Our parents, teachers, and coaches have all helped make our four years in high school so special. The yearbook has been divided into the following sections:

Faculty
Athletics
Organizations
Events
Seniors
Underclassmen
Advertisements

When put all together, these sections have helped form our lasting memories.

unitas 2010

2
64
0
80
1
140
0
162
ATHLETIC
High Pond Estat
Stone Meadow
Arthur Wyman
PLATINUM
SPONSOR

index

Retiring Faculty 8

Superintendent 9

From the Principal 10

Aministrative Staff, Guidance 11

English 12

History 13

Mathematics 14

Science 15

Foreign Language 16

Arts, Business, Health 17

Special Education, Technology 18

Cafeteria and Custodial Staff 19

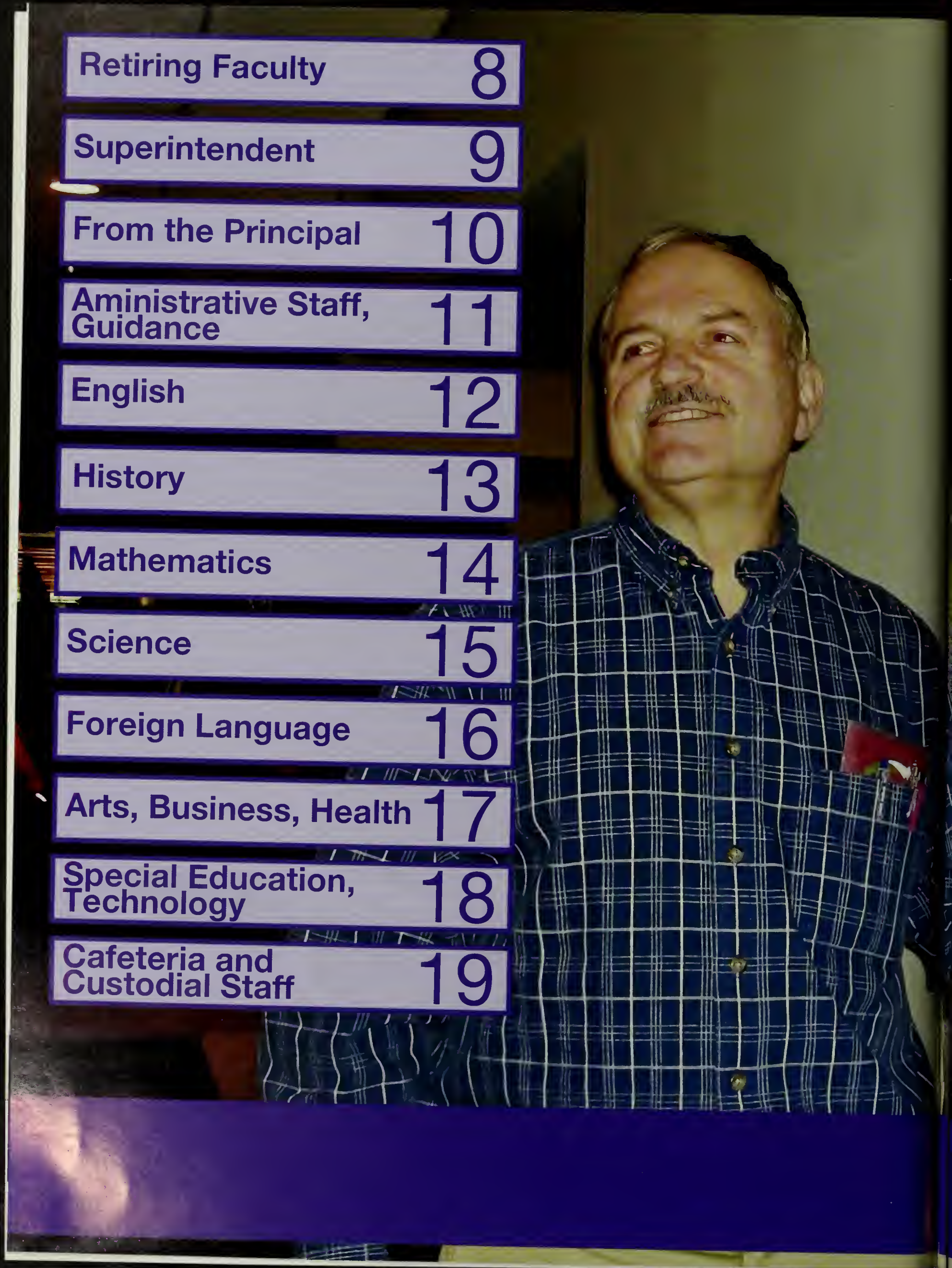

Faculty

Retiring Faculty

Mr. Robert Kostka

Mr. Robert Kostka, chair of the Social Studies Department, is retiring this year after being part of the B-R family for 40 years. He has developed a true following with his sociology classes. As his many students will tell you, his Type 2 personality (and what kind of wing did you say you had???) will be sorely missed along with his dedication. Thanks and gratitude to you, Mr. Kostka! Enjoy your retirement years!

Mrs. Patricia Anania

Mrs. Pat Anania came to us from West Bridgewater. She has been at BR for 15 years. Mrs. Anania passionately teaches earth science. She loves nature and strives to excite her students about their environment and what is happening around them. Mrs. Anania has led the Science Olympiad team for 10 years. She has kept this team alive through very difficult financial times. This team has grown and had many successes under Mrs. Anania's guidance. Pat has given a lot to the students of BR. We will miss her in the science department and in our school. Thanks Mrs. Anania!

Mr. Alan Coughlin

Mr. Al Coughlin is the Senior member of the Science Dept. He has been the department head for 5 years. Mr. Coughlin is a veteran and a hard worker. He has taught earth science to thousands of students over the years. Mr. Coughlin is professional, kind, and respectful to all that work with him. He has been a good friend and a dedicated teacher. We will miss him. Thanks Mr. Coughlin!

Mrs. Susan Brougham

After many years as a first grade teacher, Mrs. Brougham arrived at the high school in 2004 as our new librarian. The transition from elementary school to high school could not have been smoother. She was a welcome addition to our staff and a fierce advocate for our library. Her creativity transformed the library by adding decorative bulletin boards and educational posters. She set up quiet study areas for staff and organized and trained a wonderful group of docents to assist us as well. She was able to provide new and modern resources even under difficult financial times. We wish her all the best as she retires and will truly miss.

BRIDGEWATER-RAYNHAM REGIONAL SCHOOL DISTRICT
166 Mt. Prospect Street, Bridgewater, MA 02324

JACQUELINE B. FORBES, Ph.D.
SUPERINTENDENT

June 2010

To The Class of 2010:

You have achieved an important milestone in life. Graduation is a time to reflect on the past four years of a challenging yet rewarding high school experience. It is also a time to look forward to a promising future.

Bridgewater-Raynham Regional High School has provided you with the necessary knowledge and skills upon which to build your future. Knowledge is not enough to be successful; it is how you use that knowledge that counts. Use your wisdom to do the right things, to act on principle and with compassion for others.

Go forth with the confidence of your teachers, families, and yourselves into a world that holds limitless possibilities. On behalf of the Bridgewater-Raynham Regional School Committee, I wish you all the best in your future endeavors. Make us proud!

Congratulations to the Class of 2010!

Jacqueline B. Forbes
Superintendent of Schools

From the Principal

To the class of 2010,

I wish you the best of luck! I have been honored to work with such a fine group of young men and women during my first year as Principal. Four short years ago, we embarked on this journey together and I feel that in that short amount of time we have learned and grown a great deal from one another. You never ceased to amaze me with your hard work and ability to rise to the occasion in all that you have done. The core of your experience at B-R is one you should all be proud of. Through all the ups and downs over the course of your high school years, you passed the tests put before you and met the expectations set for you not only by your school, but by your families. You have established high standards for your peers to follow and you have always represented B-R in the most positive light.

Although this chapter of your life is closing, another one is beginning.....the beginning of your life as young adults with increased responsibilities and expectations. Remember to always have the courage to seek the truth, to speak the truth, and to stand up for the under dog – even if yours is the lone voice doing so. Have the courage to trust your own moral compass – your innate understanding of right and wrong. And have the courage to accept that you are not perfect, nothing is, and no one is – and that is ok.

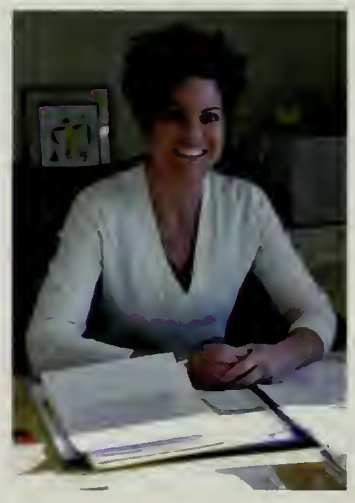

In closing, I want you to remember one thing....be proud of what it took to get to this special day. Remember the hard work you put forth to get to this moment and realize that it is just the beginning of a wonderful journey. Congratulations and good luck to you!

Sincerely,
Angela Watson

Alan Peabody
Assistant Principal

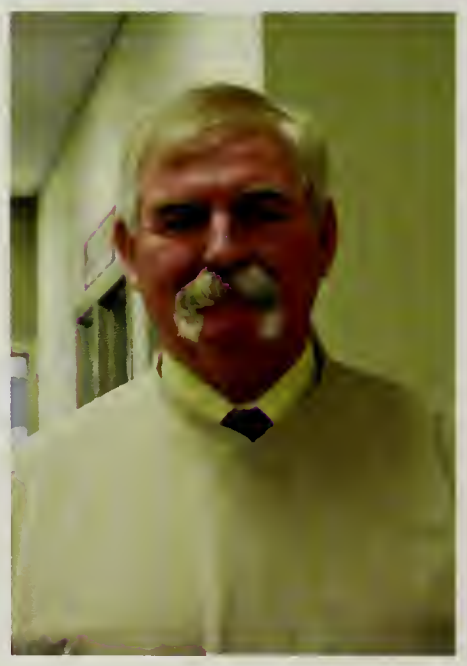

Richard Warnock
Assistant Principal

Administrative Assistants

Secretary
Alice Akins

Clerk
Joyce DeMello

Secretary
Carol McKenna

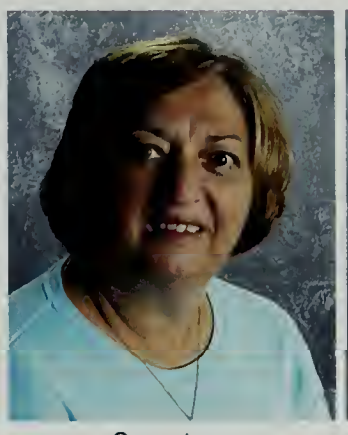

Secretary
Helene O'Neil

Secretary
Sally Reid

Secretary
Lee Ann Spearin

Clerk
Judith Sylvia

Proctor
Ray Wilcox

Guidance

Department Head
MaryAnn Mozzone

Guidance
Bill Barber

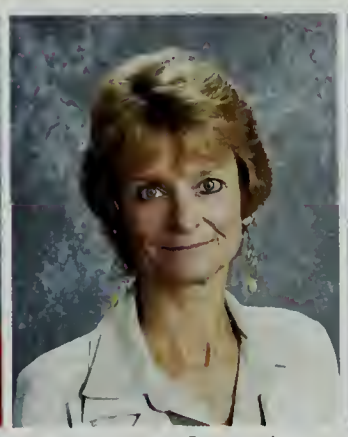

Attendance Supervisor
Mary Boogle

Behaviorist
Sherri Damon

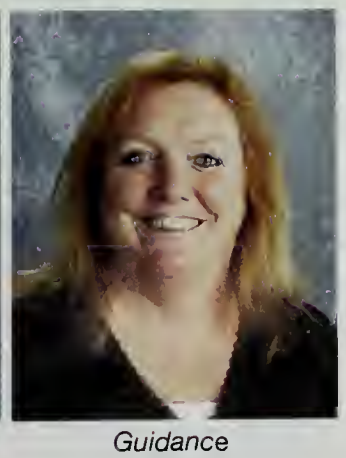

Guidance
Mary Dooley

Guidance
Katelyn Driscoll

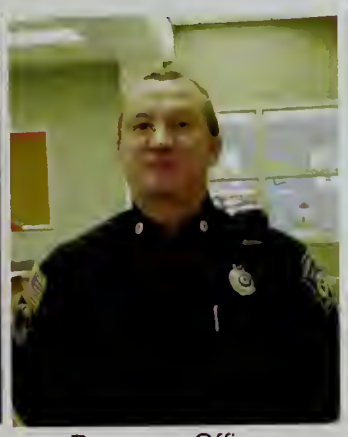

Resource Officer
Jack Hobson

Guidance
Lisa Hallgren

School Psychologist
Sue Kaszneck

Guidance
Michelle Rossi

English

Department Head
Geraldine Benedict

English Teacher
Linda Blocker

English Teacher
Donald Burke

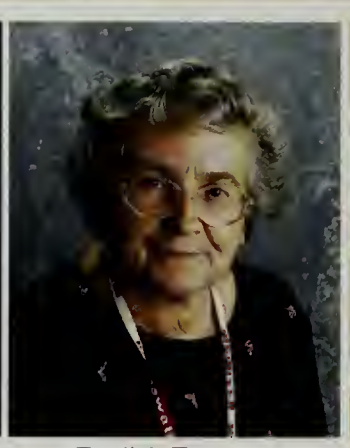

English Teacher
Sharon Davis

English Teacher
Glen dePontbriand

English Teacher
Michael Hayhurst

English Teacher
John Jessop

English Teacher
Mark Jones

English Teacher
Dana Osgood

English Teacher
Caroline Settino

English Teacher
Brenda Sheppard

English Teacher
Elaine Sullivan

English/History Teacher
Nicole Turcotte

History

Department Head
Robert Kostka

History Teacher
Lindsay Arrighi

History Teacher
Sarah Hardy

History Teacher
Cate Jewitt

History Teacher
Barbara Murdoch

History Teacher
Dolores Paterna

History Teacher
Jack Powers

History Teacher
Ronald Scarbrough

History Teacher
Cheryl Spear

History Teacher
Jeffrey Sylvia

History Teacher
Richard Sypher

Mathematics

Department Head
Susan Kinney

Math Teacher
Leigh Cooley

Math Teacher
Daniel Cox

Math Teacher
Sarah DeSisto

Math Teacher
Patricia Eddy

Math Teacher
Rosemary Haigus

Math Teacher
Carmela Kiessling

Math Teacher
Kevin Pacheco

Math Teacher
Robert Ringuette

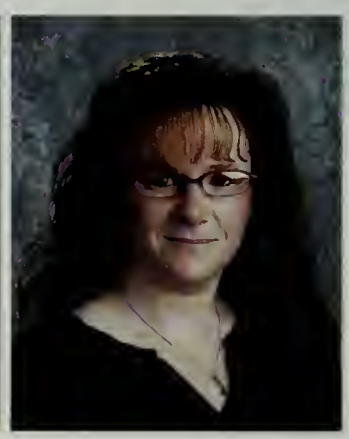

Math Teacher
Deborah Rucker

Math/Science Teacher
William Saggio

Math Teacher
Heather Trahan

Math Teacher
Kathryn Waitkevich

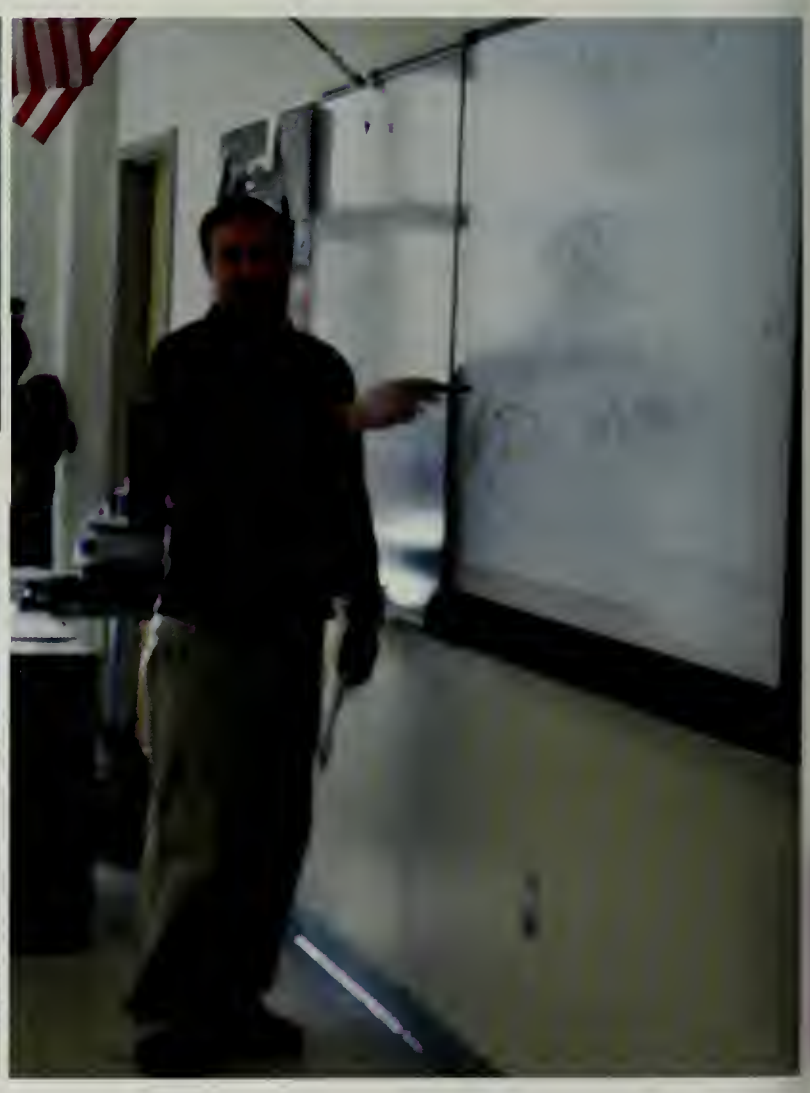

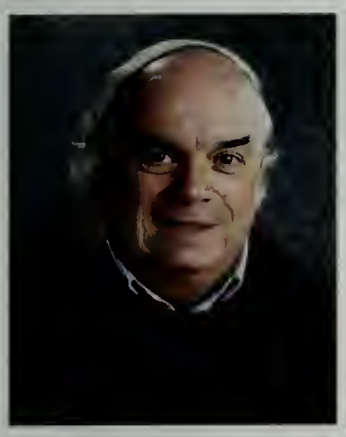

Department Head
Alan Coughlin

Science Teacher
Patricia Anania

Science Teacher
Elizabeth Calef

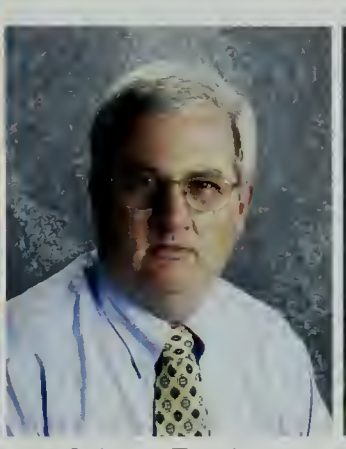

Science Teacher
Paul Conroy

Science Teacher
Virginia Jerome

Science Teacher
Wayne Horton

Science Teacher
Sandra Kelly

Science Teacher
Jonathan Levesque

Science Teacher
Barbara Norman

Science Teacher
David Patrick

Science Teacher
MaryEllen Sargent

Science Teacher
Carla Sousa

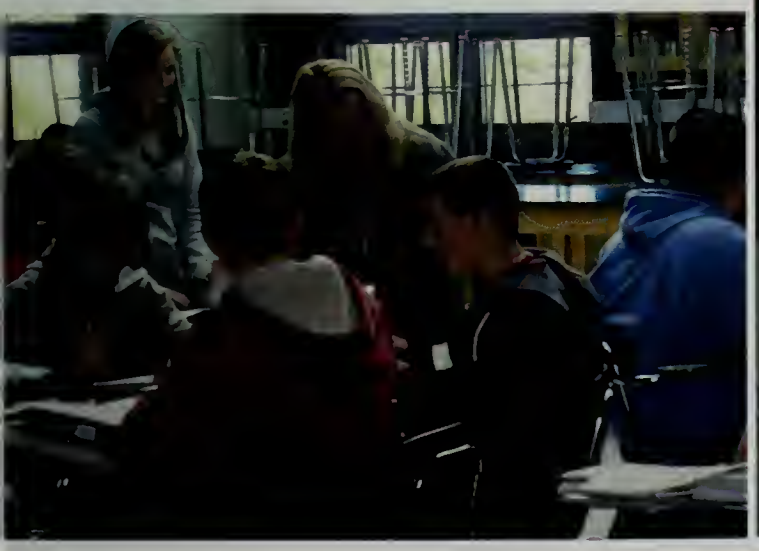

Science

Foreign Language

Department Head
Laura O'Brien

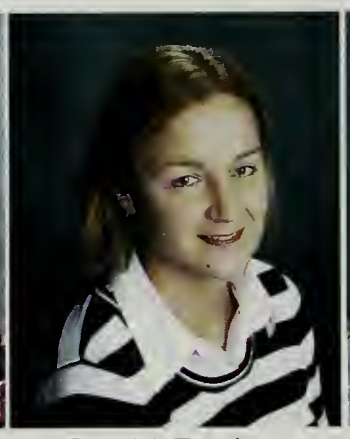

Spanish Teacher
Laura Barber

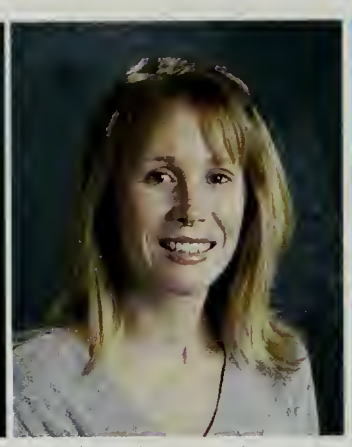

Spanish Teacher
Amanda Beatrice

Spanish Teacher
Tanya Bejarano

Spanish Teacher
Nicole DaSilva

French Teacher
Jean Donovan

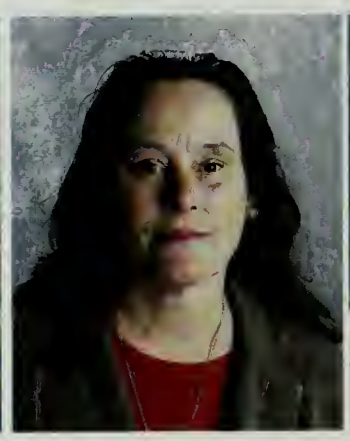

Spanish Teacher
Dianne Harrison

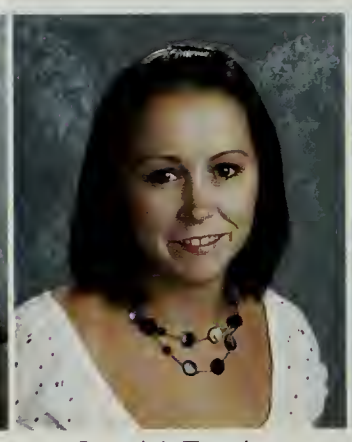

Spanish Teacher
Lindsay Kelliher

Spanish Teacher
Lindi Russell

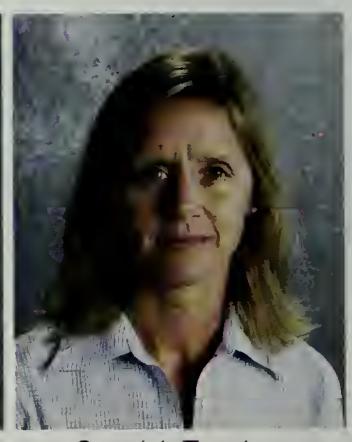

Spanish Teacher
Stephanie Savoy

Spanish Teacher
Erica Thibodeau

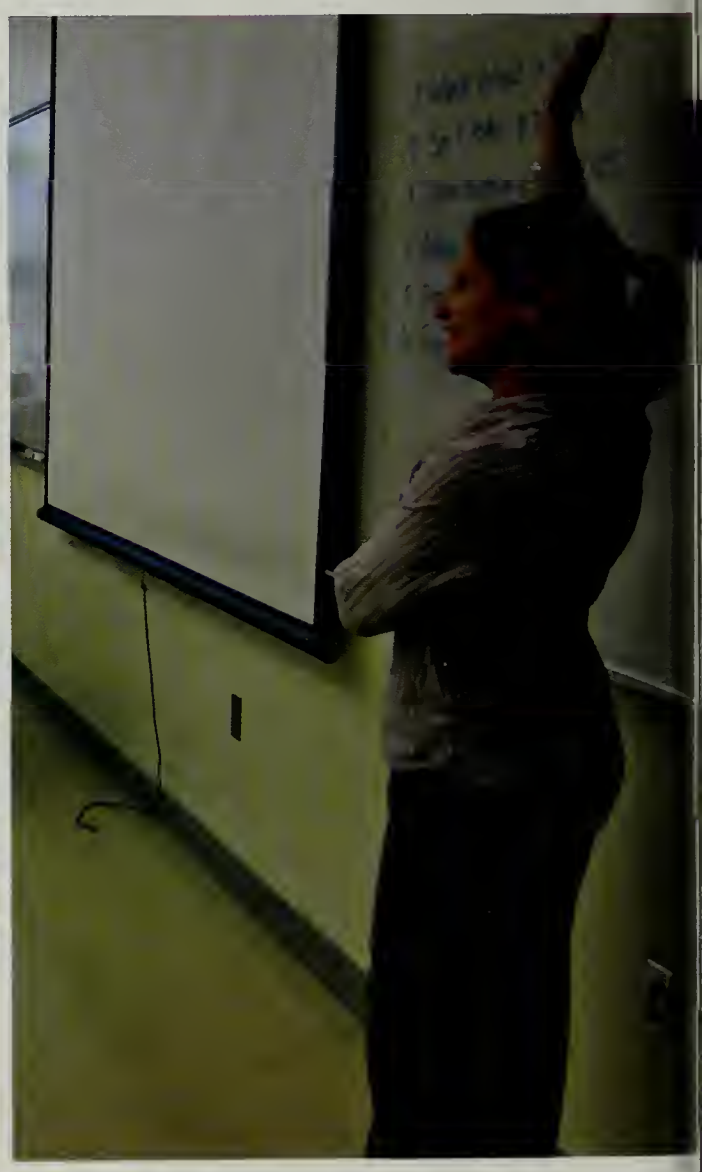

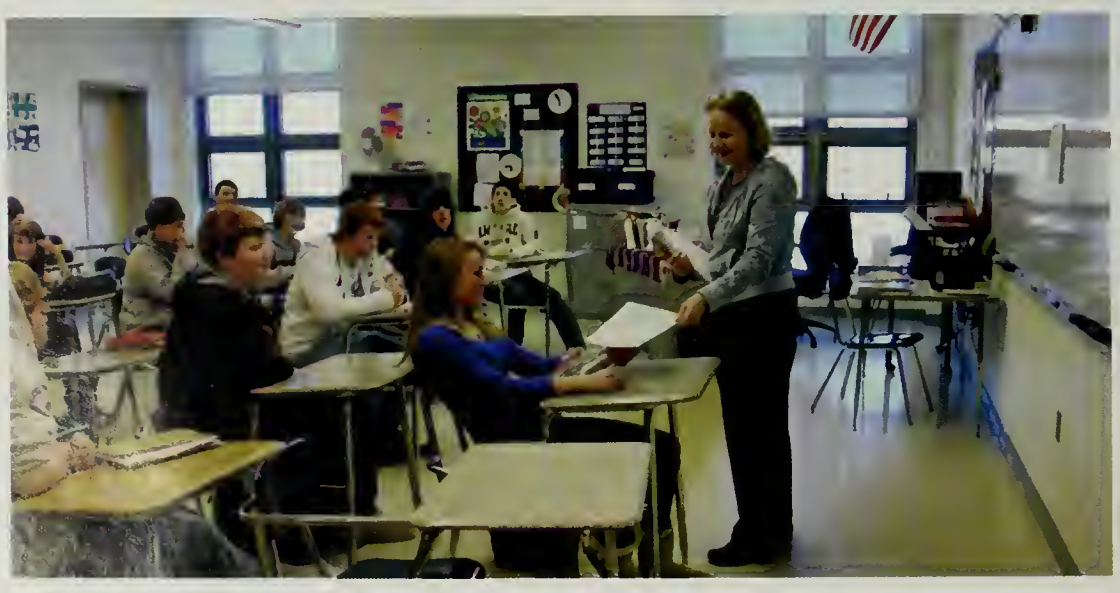

The Arts

Music
Jill Griffin

Fine Arts Teacher
Shirley Wood

Business

Department Head
Louise Horne

Business Teacher
Kathleen Cirbben

Business Teacher
S teve Fernandes

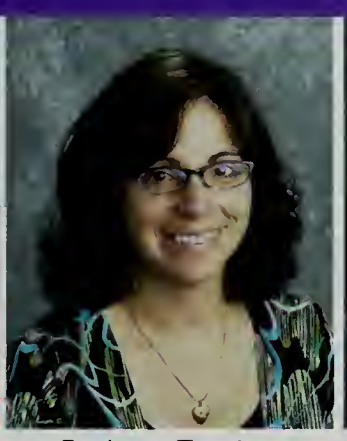

Business Teacher
Angela Kendell

Business Teacher
Deborah Robbins

Health

Nurse
Michelle Beshansky

Nurse Aide
Eileen Bailey

Health Teacher
Scott Blake

Athletic Director
Daniel Buron

Physical Education
Lorna Hickey

Physical Education
John Kearney

Physical Education
Dennis Rodrigues

Special Education

Department Head
Mark Mosher

Teacher
Sharon Anderson

Aide
Donna Brazao

Teacher
Robert Brogna

Teacher
Matthew Connolly

Visual Impaired Aide
Julie Devincenzp

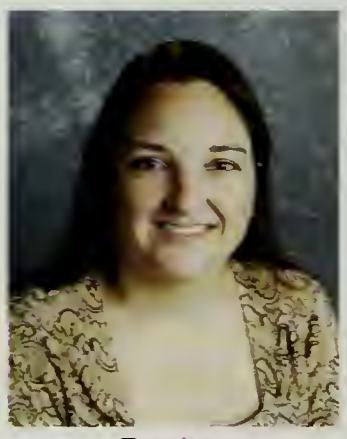

Teacher
Amy Jordan

Teacher
Kara Kuntupis

Aide
Marcia Larson

Aide
Maria Morrison

Teacher
Robert Peterson

Teacher
Kathy Rogers

Aide
Joanne Silipigno

Aide
Lynne Temme

Teacher
Donna Tyson

Aide
Colleen Welch

Teacher
Lisa White

Teacher
Natalie Winsor

Aide
Mary Zunnino

Technology

Librarian
Susan Brougham

Technology Dept. Head
Jennifer Doyle

Library Aide
Carol Webber

Cafeteria Staff

Custodial Staff

Fall 22

Winter 33

Spring 43

ATHLETICS

fall

Varsity Team:

Seniors: Brittney Morgan, Katie Sheridan, Kailey Walsh, Courtney White

Hannah Amirault, Erica Bynarowicz, Arielle Catton, Amanda Colby, Jessica Dion, Shannen Heath, Amanda Jones, Kristina Manter, Cheisea Mason, Taylor Murphy, Brittany Pace, Christina Page, Karyssa Shaw, Sam Spatola, Noelle St.Louis, Ali Rogers,

""And the Britney song was on..."
This year's Varsity Football Cheerleaders proved to be a wonderful group of girls. These ladies have a great ability to balance fun and hard work. It was through their dedication and perseverance that we were able to have a successful season. The team placed second in the OCL and qualified to advance on to the regional competition. Senior Captain Brittney Morgan describes the team as "amazing girls who bonded to form one of the closest teams BR has ever seen and I'm proud to have been a part of it". Senior Captain Katie Sheridan says "Cheer girls, thanks for a great year! Unforgettable times at Gillette! Good Luck next year! " These girls along with our other two seniors Kailey Walsh and Courtney White will be greatly missed next season. "G-N!"
Coach Hardy

Cheerleading

Boy's Cross Country

"This year went well. A recovering program led by great seniors including captains Nick Marini and Michael McKinnon. A good bunch of kids represented the school well this year, and the future looks great for the Trojan Cross-Country team. Thanks for a great year guys."

Paul Urban JR

From left to right: Doug Smith, Mike McKinnon, Nick Marini, John Krill, Shawn Quigley, Ryan Drowne, Steven Cooney

From left to right: Katie Whittington, Emily Ciliberto, Alexis Damish, Sarah Cote, Kassandra Aveni

"To the Seniors of the Girl's BR XC team: Thanks for a great season. It has been a privilege to watch you evolve from timid participants to fierce competitors. I hope you will make long distance running a life-long healthy habit! Good luck with your future endeavors. I am so very proud of each of you.

Laura Hohengasser, Coach

Girl's Cross Country

Field Hockey

The Lady Trojans, led by 14 seniors, and 4 captains, Jill Wyman, Megan Gilmartin, Emily Hemming and Amanda Wong, finished with a 6-10-2 record. The team exemplified commitment and tenacity at practices and games and remained positive throughout the entire season. We will miss our senior leadership, but are hopeful for the 2010 season.

Ms. Sullivan

2009-2010 Varsity Field Hockey Team:

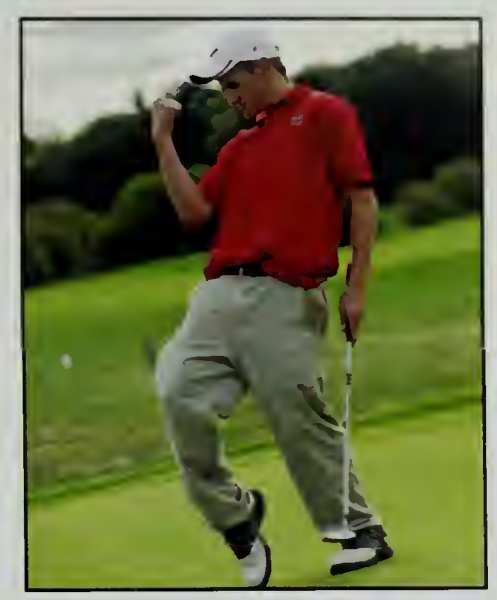

The BR golf team had several goals at the start of the season. Among them was to qualify for the state tournament and finish well in the Old Colony League. Unfortunately they got off to a very slow start with a 1 and 6 record. Both goals didn't seem possible as they entered the second half of the season. They won their next four matches and finished strong with an 8 and 8 record qualifying for the State Tournament by beating Attleboro 241 to 269 in the last match of the season. Their OCL record was 5 and 3 which allowed them to finish in second place. They finished 7th in the MIAA State Division 1 Golf Tournament, with 2010 returning golfers Cody Nussbaum and Chris Oien posting scores of 79 and 81. The Old Colony League Tournament recognized the top ten finishers and three BR golfers received awards. Co-captain Matt Hart and Cody Nussbaum tied for third place and Trey Sibert finished in sixth place. The team looks forward to the 2010 season with five returning starters and with many promising underclassmen.

Coach Pimental

Golf

Football

The Trojans surpassed all expectations this year by holding a 10-3 overall record. With big wins against Attleboro and Taunton, it led to an OCL championship for the team.

After beating Needham in the Division 1A playoffs, the Trojans got the opportunity to play in a snow-filled Gillette Stadium for the Super Bowl.

The Bridgewater-Raynham Trojans Varsity Football Team

14
16
12

74

17
20
15

78
47
23
60
8
72
79

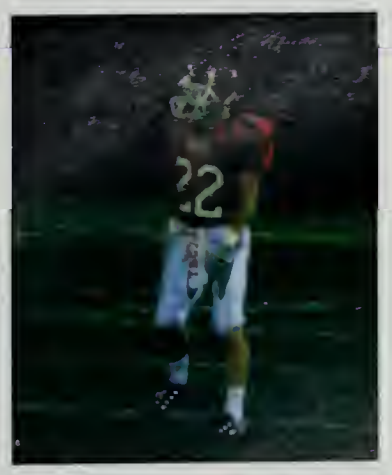
22

Boy's Soccer

The B-R Boy's Soccer Team enjoyed a fun, thrilling season, posting one of their best records in years. The Trojans, runners up in the Old Colony League, qualified for the state tournament midway through the season, as Senior Captains Elias Loucagos, Skylor Nelson, and Tom Mullen provided remarkable leadership. Highlights of the season included a 2-1 victory over Brockton; an exciting come-from-behind 3-2 win against Dighton-Rehoboth, in which B-R scored twice in the final 3 minutes (Tom Mullen had 2 goals and an assist); Skylor Nelson netting 2 goals and adding an assist in a 4-1 defeat of Taunton; and a win on Senior Night. Everyone contributed to the team's success, and seniors Sebastian Celeita, Bryan Cohoon, Matt Curtis, goalkeeper Zeke Georgantas, Brendan Glavin, Tim Kennedy, Marquis Marshall, Collin McLaughlin, Shawn Morin, Matt Needham, Nick Rogers, Junior Saad, and Mike Zutaut will be difficult to replace and certainly missed next season. Nevertheless, they leave the B-R program in good hands to a group of solid underclassmen, including Jeff Sherman, Sam Babchuck, Joe Esposito, Nick Burnett, Garrett Kelly, Tyler Smith, and others. The Trojans should be a contender for the OCL crown and post-season play again next year.

Coach Pacheco

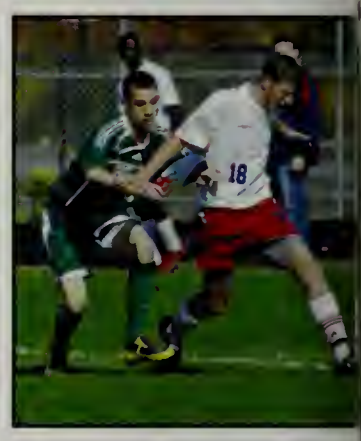

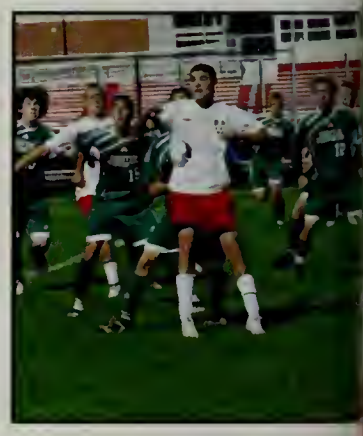

Back Row: Coach Mr. Pacheco, Mike Norguard, Nick Burnett, *Mike Zutaut*, Sam Babchuck, Jeff Sherman, *Junior Saad*, Joe Esposito, Tyler Smith, *Tim Kennedy*, *Sebastian Celeita*
Front Row: *Shawn Morin, Zeke Georgantas, Matt Needham, Matt Curtis, Elias Loucagos, Tom Mullen, Skylor Nelson, Collin McLaughlin, Brendan Glavin, Marquis Marshall*
Missing: *Bryan Cohoon*
*Italics indicate Senior,
**Underline indicates Captain

Back Row: Dani Levy, Melissa Laubi, Kalie Imprescia, Katie Palmer, Jess Ferrigno, Jackie Lynch, Jacqui Perkins, Kelsie Clark, Andrea Murray, Jordan Quintin, Coach Caroline Settino
Middle Row: Krissy Cicalis, Mikaela Esposito, Jess Sullivan, Reilly Lindsey, Jill Yung, Jill McElroy, Rachel Bergeron, Katerina Lampros
Front Row: Erin Desrochers, Molly Pomroy, Amanda Brown, Sam Wholley

The Lady Trojans had an impressive year. They had two ties and one loss in their first three games of the season, but they soon found a balance and went on a six game winning streak. The young, but talented Trojans were able to overcome obstacles such as injuries and the flu that seem to take over the players one by one. The girls not only found a balance in their play, but they competed like champions into the quarter finals of the post season tournament. This truly was an astounding achievement since many regarded this year as a building year.

OCL Record 6-2-0 Overall Record 12-5-3

Coach Settino

Girl's Soccer

Volleyball

The team continued to work towards turning B-R Volleyball into a winning program. The senior captains were great leaders on the court. Jess Chute was an aggressive and powerful outside hitter. Kate Bumpus balanced the roles of middle hitting and setting. Tara Conti played well wherever she was asked. Standout juniors this season were Allie Sasenick, Daryl Medeiros, Kelsey Baumgarten, Kendra McMasters and Steph Sylvester who each contributed individual strengths to the team. The girls worked extremely hard and showed improvement as the season progressed. The Seniors have shown dedication for the past three seasons with me as their coach and never gave up no matter what their record was.

-Coach Kayla Baniszek

Back Row Left: Brooke McLaughlin, Kayla Sullivan, Kate Bumpus, Allie Sasenick, Cait Davies, Morgan Fries, Jess Chute
Front Row Left: Allison Hausen, Kendra McMasters, Kelsey Baumgarten, Elissa Turpin, Daryl Medeiros, Tara Conti, Steph Sylvester

winter

Boys' Basketball

The Trojans Boys Basketball team finished the season with a 5-15 record. Headed by Senior tri-captains, Ryan Duff, Michael Connolly, and Michael Reichert, the team fought hard all year. The Trojans played hard, and had a chance to win almost every game. On senior night, in the final home game of the season, the team was able to get a close victory over Plymouth North with key baskets scored by both Ryan Duff and Mike Connolly. Overall, it was a great season that will be remembered for the extensive effort given by every team member.

Co-Captain Ryan Duff

*Top: Isabella Devincenzo, *Taryn Arrighi, Sam Clifford, *Amanda Brown, Kaitlin DeRocha, and *Jess Chute*
Bottom: Audrey Dolloff, Jordan Quintin, Chandler Quintin, Kaitlyn McGlaughlin, and Morgan Fries

**Captains*

Taryn and Amanda are exceptional student-athletes that have had numerous achievements both on and off the court during their B-R Basketball career. As our team captains and senior leaders, they have a competitive spirit that has propelled our team to achieve their goal of making a return trip to the state tournament.

The 2009-10 Girls Basketball team had 3 returning Varsity players and 8 newcomers that made up this years squad. The teams commitment, hard work, and dedication helped the team achieve their goal of qualifying for the state tournament and 2nd place finish in the OCL.

Coach Nicole Orlando

Girls' Basketball

Gymnastics

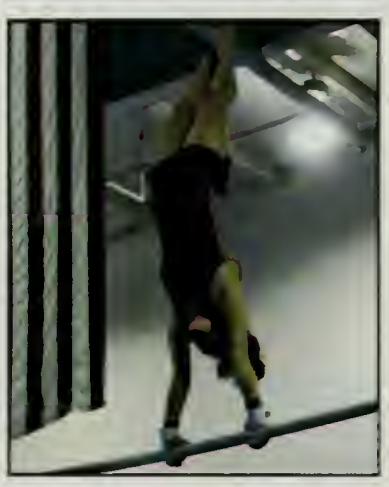

The 2009-2010 Lady Trojans Varsity Gymnastics Team had a season for the record books. The girls had a 7-0 record in the Cranberry League North Division. The team not only competed well together, but their unity and spirit was extraordinary. Senior Captains Rachel Livolsi and Jillian Kitterick, and Junior Captain Kelsey Baumgarten lead the team. The team also qualified for the MIAA South Sectionals in hopes of qualifying to the MIAA State Championship.Individual highlights were Rachel Livolsi qualifying to the MA state individual competition on Bars,Beam and Floor, Rachel placed 4th in state on bars losing only by .075 of a point. Freshman stand out Mary Korotsky also qualified as an all around competitor,a very hard task to do as a freshman.In the Cranberry League, Jillian Kitterick was named Sportswomen of the league and Rachel and Mary both took home All Star awards. I'm very proud of the team for their gymnastic talents, positive attitudes and willingness to work hard and challenge themselves.

-Coach Stephen Cudworth

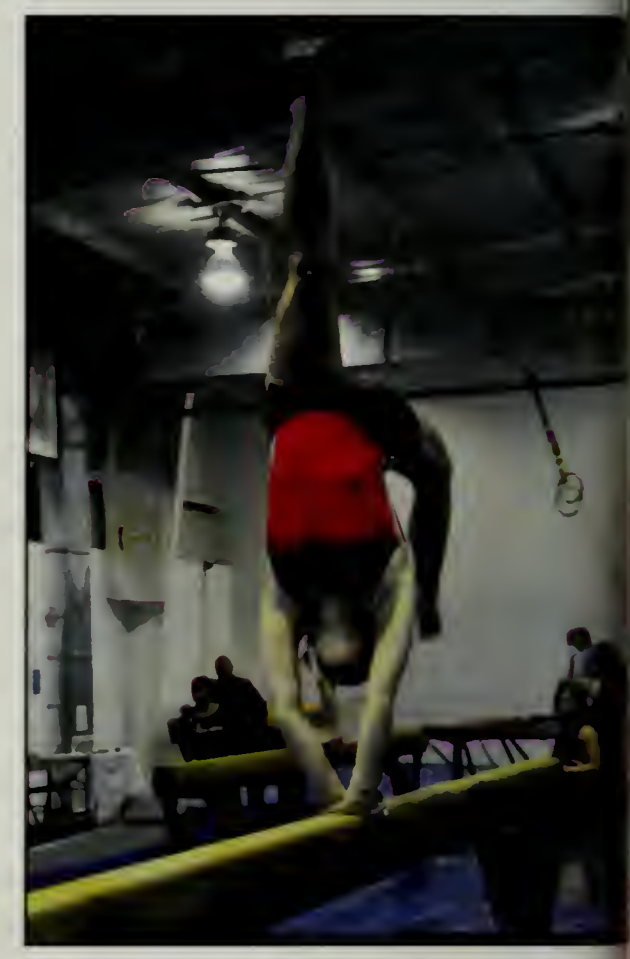

The 2009-2010 Boys Ice Hockey team has high hopes for their season. Last season they reached the state quarterfinals losing to eventual State Champ Springfield Cathedral. Only losing four seniors from the team gives the boys expectations for even greater things. Led by captains, Jimmy Weldon, Josh Deangelis, Ryan Donovan, Robbie St.Germain and fellow seniors Matt Hart , Tyler Whealan and Ryan Drowne, the team began the season ranked 13th in the state. The players and coaches have hopes of a repeat Old Colony league Championship and trip deep into the State Tournament.

Coach Jones

Ice Hockey

Boy's Winter Track

The Winter Track team led by Tom Mullen, Kyle Reid, and Neil Harrington look to lead the mighty Trojans to an OCL companionship. The Trojans are the pre-season favorite to win the league. The seniors on the team, Nick Marini, Marquis Marshall, Cam MacDonald, Russ Reed, Mike McKinnon, Mike Warish, Doug Smith and Steve Cooney provide great leadership that is key to winning a championship.

Coach Ray Wilcox

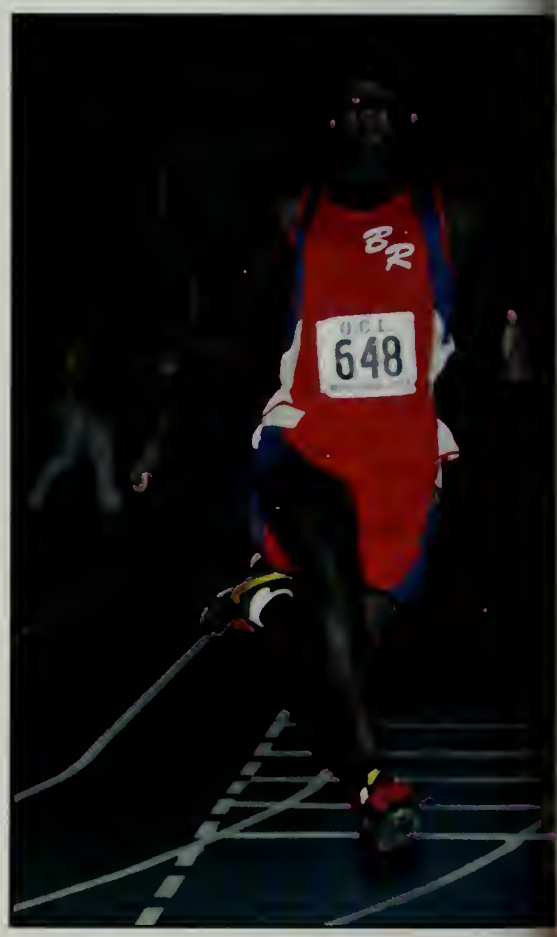

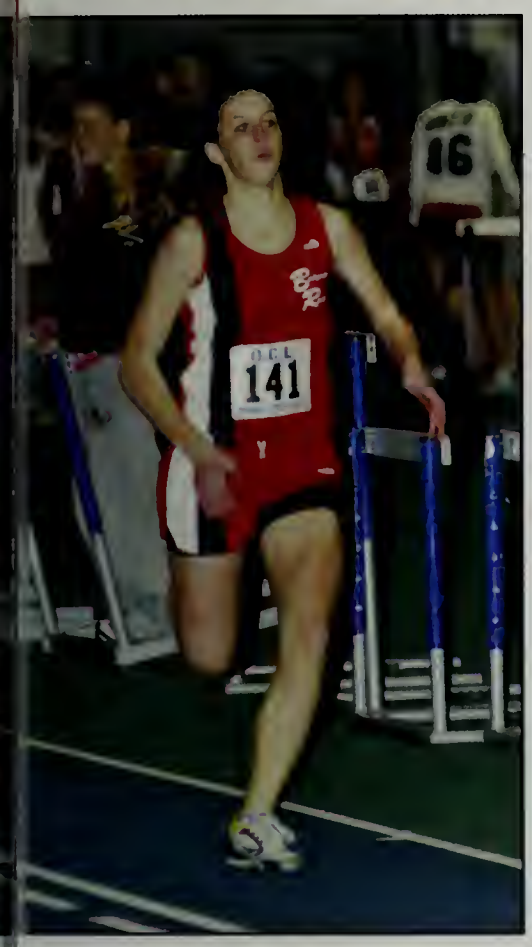

The Girl's Winter Track is led by Erin Desrocher, Andrea Murray, Jill Wyman, and Kassandra Aveni. The senior girls are hoping to lead the Trojans to an OCL championship this season. The Trojans are the pre-season favorite to win the league. Strong and dedicated leadership shown by the capitals, along with fellow seniors, Molly Pomroy, Sara Cote, and Alexis Damish is key to winning a championship.

Coach Paul Urban Jr.

Girl's Winter Track

Swimming

Developing from a team of 8 to a team of close to 30, the swim team has grown exponentially. With a new coach and many new members the team is doing very well for their third season as a Bridgewater-Raynham High School sport. Team spirit was very high this season and many friendships have developed.

Coaches: Brian Burke and Sue Devin

The 2009-2010 Bridgewater-Raynham Swim Team

Ian Bell, Kyle Couture, Doug Hall, Kevin Hexamer, Michael Moreshead, Sean O'Donnell, Tyler Oslund, John Shea, Amanda Bell, Jenna Beneski, Laura Brandos, Kelsie Clark, Julia Coakley, Emily Cox, Jen David, Erin Derosier, Kristine Dunham, Lauren Fox, Jenn Harrington, Lauren Kelly, Jackie Leombruno, Jill McElroy, Caissie Niles, Chelsey Pringle, Abbie Rosen, Cori Spagna, Chelsea Tate, Katelyn Travers, Meghan Wood, Michelle Young, Kim Wolohojian

The 2009-2010 Wrestling Team:

Captains:

Steve Capobianco

Matt Libby

Steve Libby

Don Sheridan

The Bridgewater-Raynham Regional wrestling team won the South Sectional State Championship in 2009 season. The graplers are striving to achieve this goal for a second straight year and have their eyes contending for a Division one state title. The captains are Donnie Sheridan, Steve Libby, Steve Capobianco, and Matt Libby. The defending D1 South Champions are looking for big seasons from Seniors; Shaun Quigley, Tim Kennedy, Cody Jaramillo, Juniors; Adam Travaglione, Tad Peterson, Colin Harrington, Bob Holstein, Nathan Jaramillo; and Soph; Brandon Echevarria, Dan Crieghton, and Vasili Gerakis. Hopefully with hard work some of these athletes will make the state championship board for the 2010 season and battle for a team title. The coaching staff is lead by Head Coach Jeff Francis and assistant coach is Scott Blake. Volunteer coach Lee Beane (B-R Graduate and All-American Wrestler at B-R), Ken Carigan in eighth season and off season specialist. Rob Leroux (New England Champ) Devin Hennessey in his second season (Two time New England Finalist) Tony Libby as leg specialist.

This is the family.

Wrestling

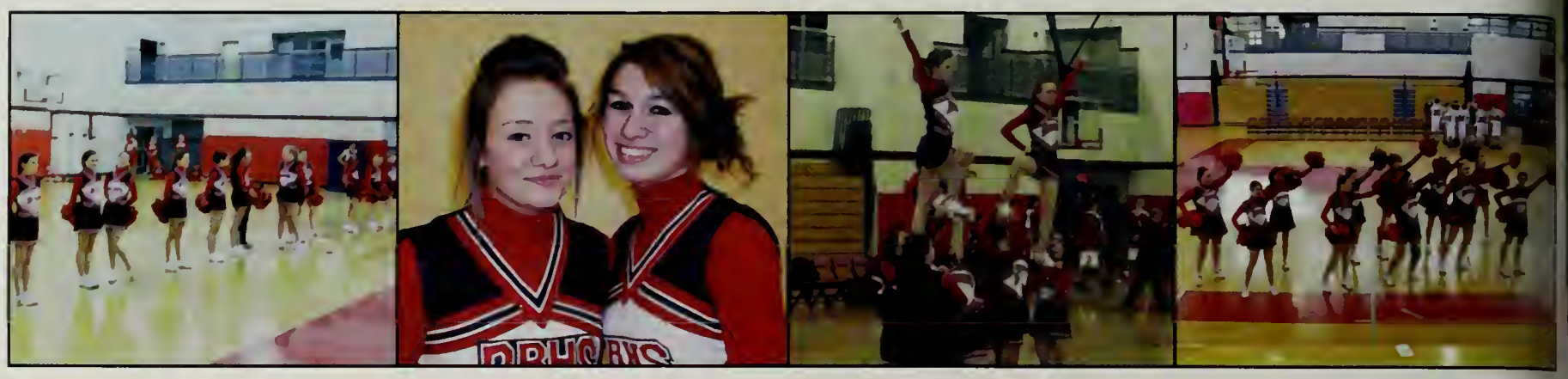

Cheerleading

Winter Girls Cheerleading was filled with smiles and joking around. They performed well at all the games and had fun while doing it. The team included: Kaitlyn Grahm, Stephanie Schlatz, Kendall Smith, Jill Korotsky, Erica Leonard, Anna Haluch, Haley Murray,Stephanie Chicoine, Nicole Urbano, Krysta Williams, Lauren Mason, Jordan Chapman, and Carly Cullenberg.

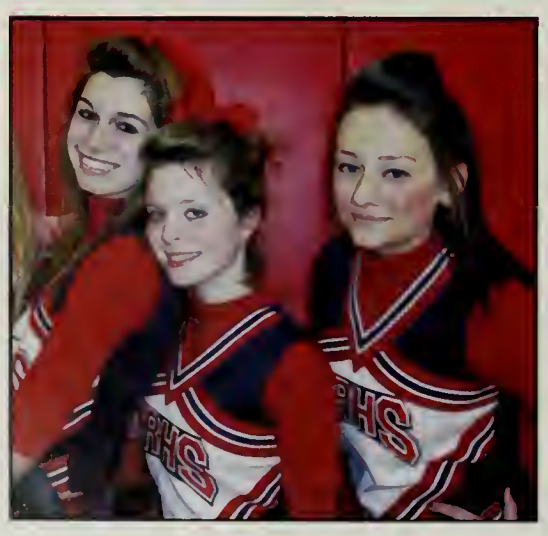

spring

Boy's Lacrosse

The 2010 Boys Lacrosse team went into their second varsity season with the goal of winning the Maritime Lacrosse League championship. Captains Tyler Whealan, Dan Johndrow, and Josh Crawford led the team on their charge towards this mission. These leaders, along with senior Mike McKinnon and fourteen other returning players formed an experienced core. This group, with the help of seven newcomers, showed tremendous work ethic and enthusiasm. The Trojans played committed, smart lacrosse; hoping to earn their first tournament berth.

The 2010 Girls Lacrosse Team is driven by their spirit and determination. Not only are these girls a team, but they are a family on and off the field. Led by senior captains Stephanie Cicalis, Megan Gilmartin, and Kristen Jones, the team works together and strives for excellence at each practice and every game. They face upcoming challenges throughout this season's schedule and have great hopes of coming out on top in the Maritime Lacrosse League. Through the struggles of becoming a new Varsity Sport, they've prevailed in playing by the motto "Leave Your Heart on the Field."

Girl's Lacrosse

Baseball

The B-R Baseball team has high hopes for the 2010 season with a good nucleus of returning starters from a team that went 20-3 last season, finishing in the South Div. 1 Final Four for the 2nd consecutive year. Seniors Eddie Campbell (Capt./18-1 career record/Va. Tech), Mike Connolly (Capt./excellent SS/UMaine), Nick LeBlanc, Will Rolls (3rd base/Franklin Pierce), Brendan Glavin and Jon Palmer (CF/ECONN) as well as juniors Billy Zolga, Mike Devin, Kyle Campbell and Garrett Kelly give B-R excellent pitching depth and experience. James Alfonso (Capt./UHartford) returns as one of the best defensive catchers in EMass and will be backed up by Connolly and sophomore Brandon Hoyle. Neil Harrington (Assumption for football) will lead off and play 2nd base, followed by Palmer, Connolly, Campbell, Alfonso, Rolls, Ryan Drowne (senior OF/DH) and Zolga (OF/3B) to give B-R a strong offensive line-up. In addition, juniors Sean McCall (SS/OF), Matt Ives (OF), Cody Nussbaum (1B) and Matt Collins (2B) will be solid starters. Seniors John Scleparis and Russell Reed will be valuable reserve players off the bench.

The BR Varsity softball team is looking good this year. Nicolle Brenza, Amanda Wong, and Haley Sarcevicz are the three senior captains this year. Behind the plate catching for Audrey Dolloff is Nicolle Brenza who was named 2009 All-American. Return infielders Amanda Wong, Alyssa Gray, and Alyssa McKinnon should be leading another strong defense this year, backed by returning outfielders Devinn Doherty and Haley Sarceviez. New additions to the varsity team are juniors, Rachel Bergeron, Stephanie Sylvester, sophomore Rachel McCall and freshman Chelsea Corriea.

Softball

Boys' Tennis

The tennis team is coming off of a 15-3 season. During that season all stars, Steve Viera, Zack Hall, and Shane O'Connor, did very well. They have all returned determined to improve on last years tournament run. Co-Captain Elias Laucagous will be returning to the first doubles team. Others contending for spots on the starting roster are seniors Pat Koczela and Ryan Johnson, and Juniors Josh Steffen and Alex Laham. A strong group of sophomores and freshman add to the competitive mix.

The Girls Tennis team faces a challenging year as the defending OCL Champions. Senior Captain Jillian Kitterick and Samantha Counts, along with returning veteran Allie Chabot, Liz Baird and Randi Hatch will lead the Lady Trojans in 2010. Sophomores Sarah Almeida and Emily Thomas look to challenge the rest of the teams for playing time as we have the longest turnout in years and some talented young players in the mix.

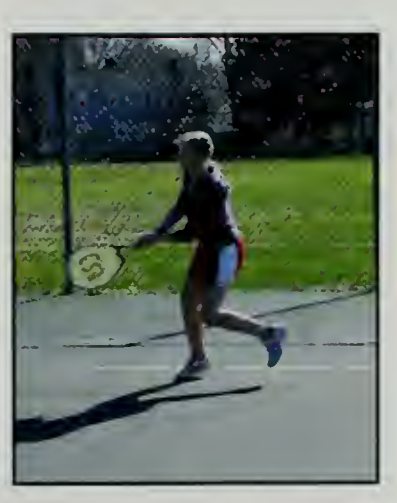

Girls' Tennis

Boys' Spring Track

The Boy's Spring Track team looks to compete for the OCL Title this year. This year's team is lead by Tom Mullen, Kyle Reid, Cam MacDonald, Marquis Marshall, Nick Marini, Mike Warish, and Doug Smith.

-Ray Wilcox

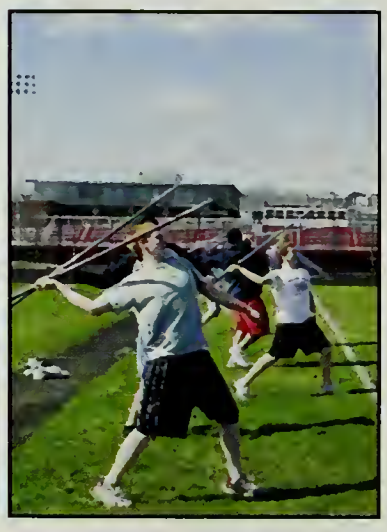

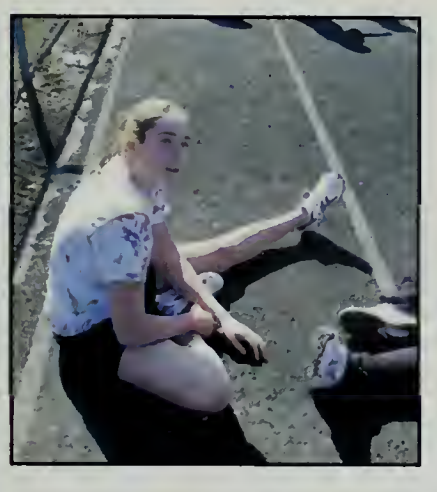

The Lady Trojans Track Program has excelled throughout the last four years with help from Kassandra Aveni, Molly Pomroy, Andrea Murray, Erin Desroschers, Jill Wyman, Sarah Cote, and Alexis Damish. Theses ladies worked very hard to clinch the title of Old Colony League Champions four years in a row. With countless OCL All-Star and All-Scholastic achievements among these girls, the track program would not be the same without them. These athletes competed at Division State and All-State levels numerous times.

-Paul Urban

Girls' Spring Track

AMERICA
EAGL

ORGANIZATIONS

Anime Club

The Anime club is new to B-P this year. The developing club is enjoying watching, creating, studying, and discussing the different types of Anime.

Art Club

The Art Club's mission is to promote art throughout the school and community and to create more art opportunities for its members. Members will explore a variety of art making techniques including glass, clay, drawing and painting media.

Band

A group of extremely talented musicians, the band has annual concerts such as the Prism and Holiday concerts; and are often asked to play at local events, such as town parades.

afe 129 is a student run staurant that serves lunch to udents, staff, and community embers each Tuesday during e school day. Each week the enu is different and consists an appetizer, entrée, dessert, nd beverage. The students repare, cook, and serve the od throughout the lunch time. uring lunch each student has job such as chef, waiter, bus erson, or cashier.

Cafe 129

Whether singing by themselves r with the accompaniment of ne school band, the chorus is welcome addition to any unction, and they can often be ound singing the National nthem at sports games or articipating in one of B-R's nany concerts.

Chorus

he Drama Club is back! The group is open to anyone nterested in improving their craft, practicing new echniques in performing, or eaming the technical aspects of theater. This year the dynamic group explored a variety of plays for diverse audiences. The goal is to promote the performing arts hrough expression.

Drama Club

Foreign Language Club

Foreign Language Club take close look at a variety of countries from around the world. Throughout the year celebrate many holidays including El Día de Los Muertos, the Chinese New and Mardi Gras. In addition make crepes and churros a exploring other languages.

Gay-Straight Alliance

The GSA works to promote awareness GLBTQ (Gay, Lesbian, Bisexual, Transgen and Queer) issues and create safe school environment for students. Activities include D of Silence, AIDS Awareness Day, Out of the Blue theater performances, PFLAG speakers and networking wit other GSAs.

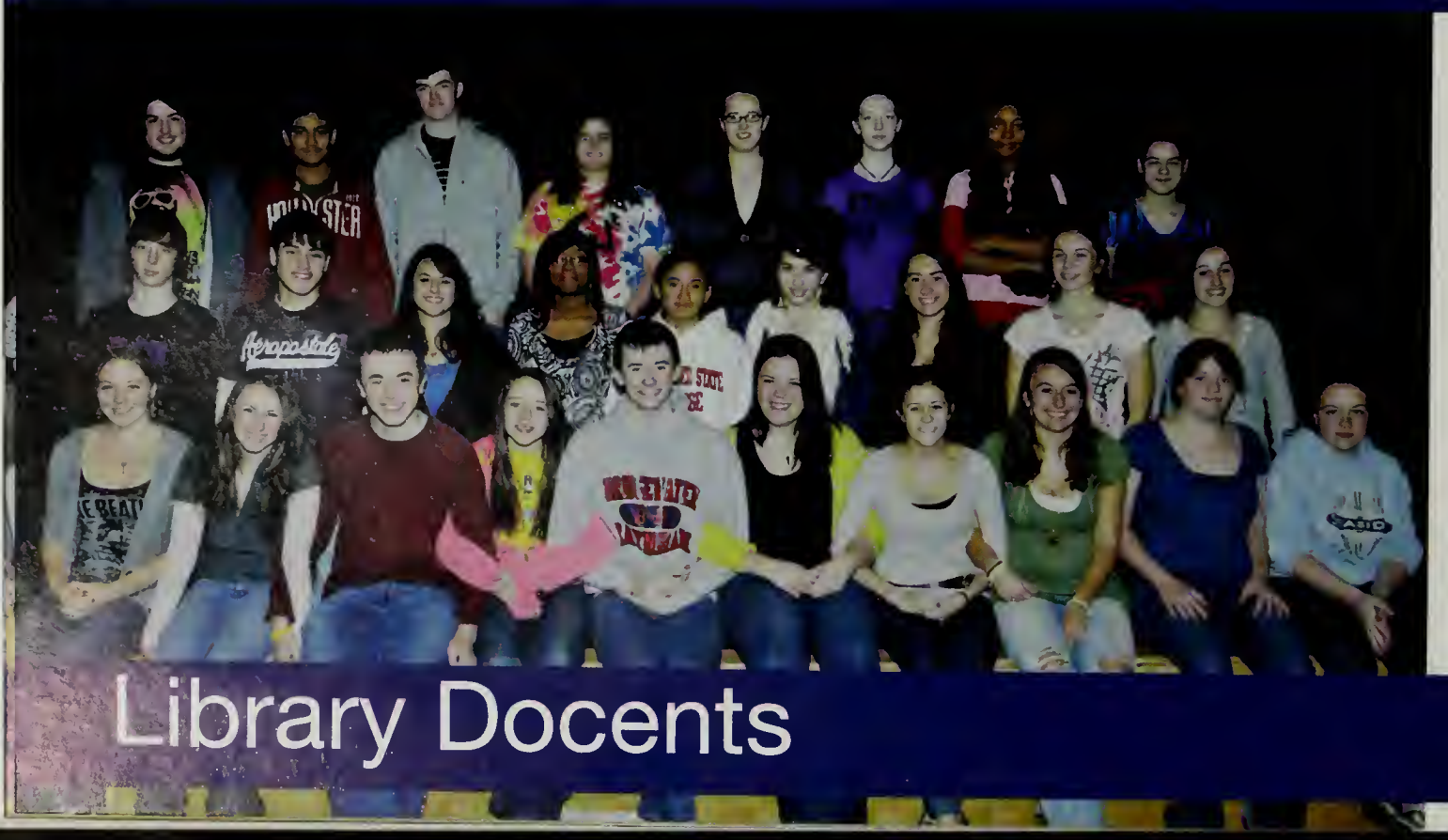

Library Docents

Library docents are friendly, enthusiastic, committed students who enjoy working with diverse groups of stude and faculty. They are trained assist with all aspects of libra work including checking book in and out for our patrons, locating and shelving books, assisting with computers and photocopies, as well as participating in library tours an orientations. Docents learn ne skills, give their time and energy to their school, build impressive activity profiles for their college applications, and are some of the most helpful students at BRRHS!

ne dedicated members of the
lath Team consistently work
n problems from every area of
ie immense subject,
ompeting in meets across the
gion. They also help prepare
r the annual Pi Day in March.

Mathematics Team

ne combined Mock
rial/Debate/World Affairs Club:
ne Debate Team will be trying
r both the defense and
aintiff in a case where an
dividual lost their college
avings in the stock crash of
008 and is suing the investor
r misrepresentation of the
ecurity of the funds; Debates
nge from health care to the
crease of troops in
fghanistan. The World Affairs
ub makes arrangements to
ollect items for our troops, is
anning a cultural food day,
nd posts headlines from
ound the globe on our
ulletin board.

Mock Trial & World Affairs

onsisting of seniors inducted
uring both junior and senior
ear, the National Honors
ociety combines high
cademic expectations with
ommunity service, creating
ell-rounded individuals that
ill go on to serve the
ommunity in whatever they
o.

National Honor Society

Peer Leaders

The peer leaders are a community service group tha volunteer, such as: Hallowee party, bake sales to raise money for the needy families Mr. Mitchell's scholarship Banquet, collect coats for the needy, Breakfast with Santa. cancer walks, served the Sen Citizens Thanksgiving dinner We have about 30-35 studen

Peer Mentoring

This is the second year for a fabulous new program at BR. Students have volunteered and undergone training to become mentors both to high school peers as well as younger students. The Mentors developed the BRIDGE program which works to introduce 8th graders to the high school improving the transition. Mentors put on programs for other middle school grades to promote social action such as reducing bullying, appreciating differences, respect, etc. Mentors are also available to help new students entering BR during the school year to make a smooth transition.

School Commitee Advisory Board

The School Committee Student Board is an elected group from each grade who interview club advisors and present their findings to the Bridgewater-Raynham Regional School Committee. Committee members are very enthusiastic to hear their reports and receive these monthly updates as to all of the terrific events occurring within our school and the achievement of our students.

he School Council is a group f students, teachers, dministrators, and parents. he group works diligently to reate a school improvement lan and to review handbook anguage.

School Council

The School Climate Group works consistently to highlight and showcase student achievement and to promote positive interactions in our school community. This year the group co-sponsored the annual Breakfast with Santa and sponsored the popular 'Best of the Bunch" Breakfast. Through various activities, the group members help foster an appreciation of individual differences, cultivate feelings of pride in the school community and the community at large, and assimilate the meaning of respect towards self and others at Bridgewater-Raynham.

School Climate Group

The BRRHS Science Olympiad Team belongs to the SE Massachusetts division which is part of a nation-wide organization. Mostly seniors, this year's team has won many medals! Moriah Illsley, our most highly respected captain, has four years' experience and has done a great job building the team with her leadership, creative ideas and dedication. This strong, winning team has made B-R proud.

Science Olympiad

Throughout the winter, the S & Ride Club plans trips to a variety of ski areas around N England including Waterville Bretton Woods, Sunapee, M Snow, Loon and Sunday Riv Ski & Ride Club is a great wa to make friends and enjoy a day out on the slopes!

Ski Club

The TJ2 team builds a robo creates an animation, desi their own tie dye uniforms writes a newsletter, manag web site, and travels aroun the country!

TJ2

The staff of Unitas works tirelessly each year to presen B-R with the best possible yearbook. From sorting pictures to designing layouts every member has a duty. Editors Liz Boutilier and Erin Pochay will be missed for th hard work.

Unitas

pen to all students, this
oactive group promotes
wareness of social and
nvironmental issues. By
aking videos, organizing
vents, and bringing in topical
peakers we encourage healthy
ehaviors and environmentally
ound practices. Some things
look forward to are a
ecycled fashion show, Green
wareness Day, recycling
ithin the school, tobacco
revention, International Day of
eace activities, etc.

Y.E.S.S. Club

Freshman - Class Officers - Sophomore

Junior - Class Officers - Senior

Raynwater Players Spring Musical

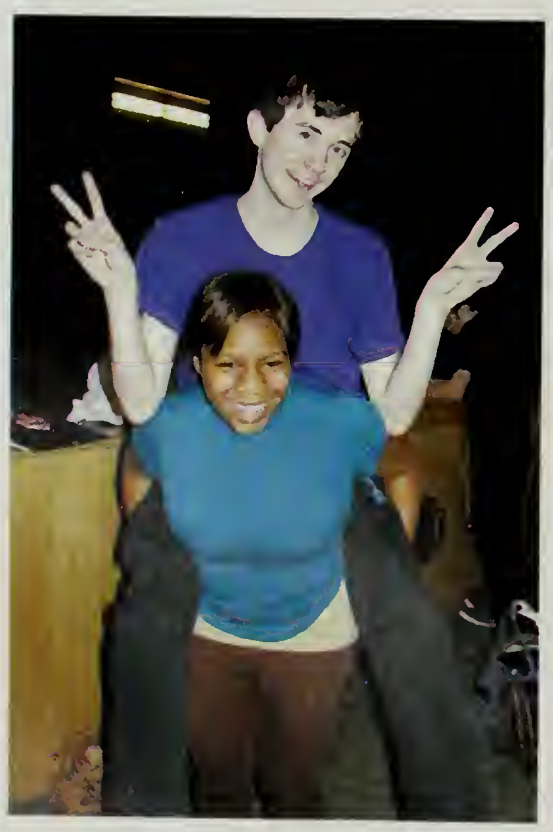

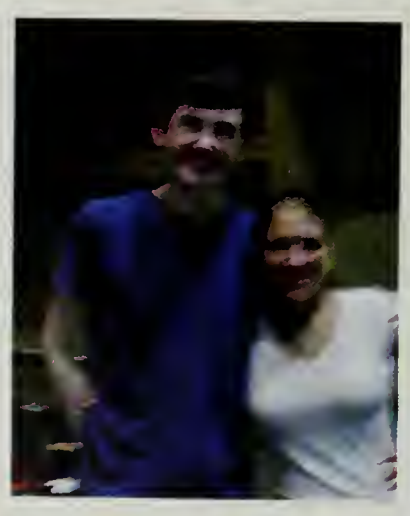

The Raynwater Players put in many hours of preparation to perform a Broadway musical each year. This year auditions were held to cast the immensely popular A Chorus Line, a show that earned a Pulitzer Prize for Drama in 197[illegible] It also won nine Tony awards and received a Special Tony Award in 1984 when it became the Longest Running Show in Broadway history. The members of the Raynwater Players support their endeavors through fundraising and ticket sales. From dancing, singing, and acting, to costumes, make-up, and sets, members work both on stage and behind the scenes to put on the best sho possible. Audiences excitedly await a fun-filled evening of musical theatre each year.

his is a club that consists of udents (voted in by peers) om all grades who will be osting a variety of fundraisers, ommunity service, school ctivities along with annual rives. These will include a tuffed animal drive for local rehouses transporting children n ambulances, as well as, the ood and turkey drive for hanksgiving. There will also be coin drive, teacher/cafeteria ppreciation week, the aculty/student basketball game, pirit week, collection for troops verseas, etc.

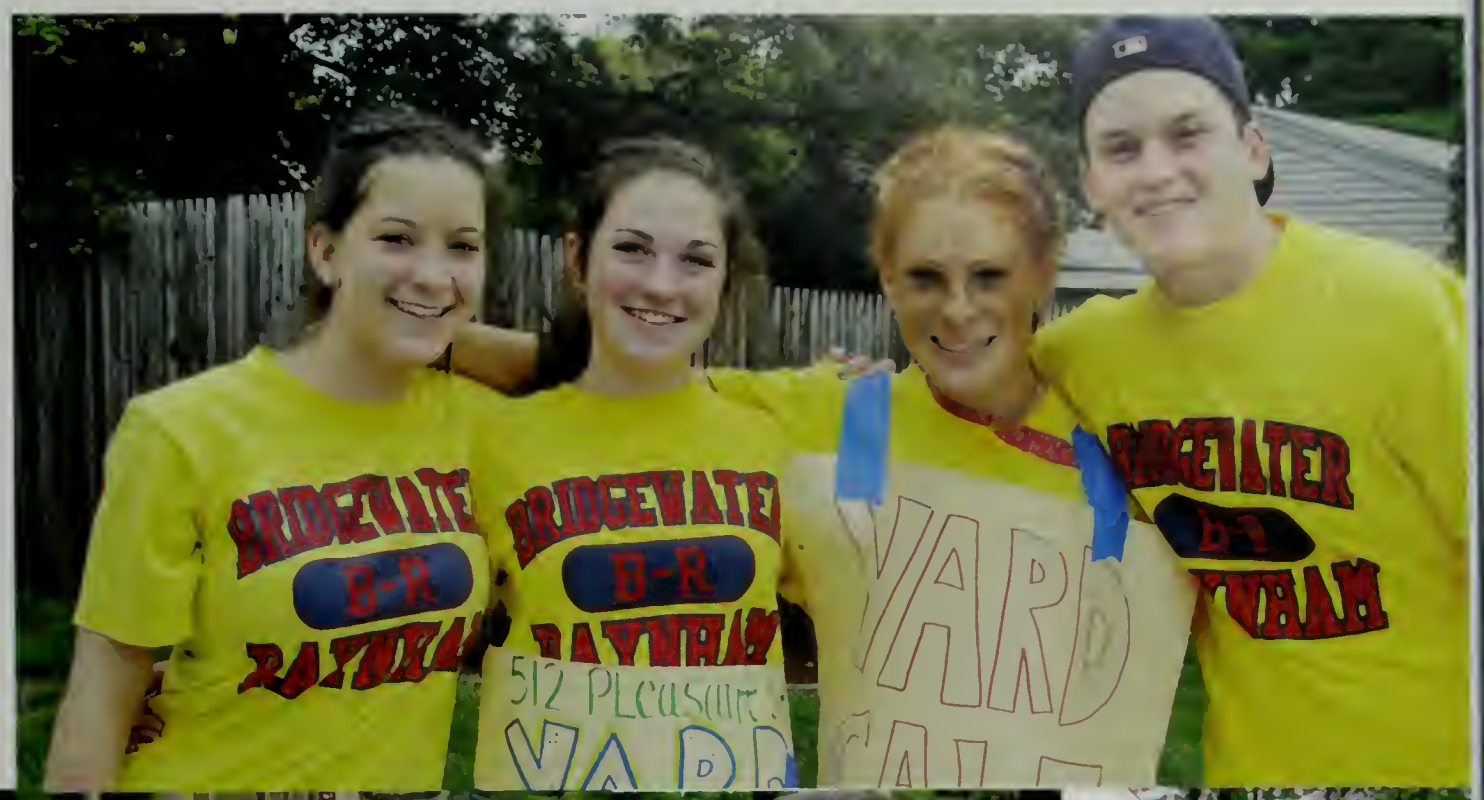

Student Council

YOUNGER YEARS 66
HIGH SCHOOL 68
JUNIOR PROM 70
SUPERBOWL 72
SPIRIT WEEK 73
POWDER PUFF 74
SEMI-FORMAL 75
PEP RALLY 76
MARCH MADNESS 78
MR. B-R 79

OLD COLONY LEAGUE
GIRLS WINTER TRACK
CHAMPIONS
2003
CHAMPIONS
Welcome
TO

EVENTS

Younger Years

High School Years

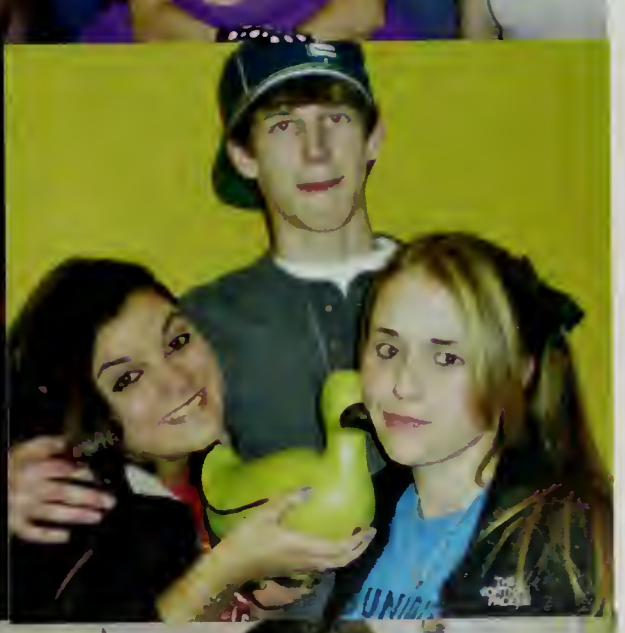

Junior Prom

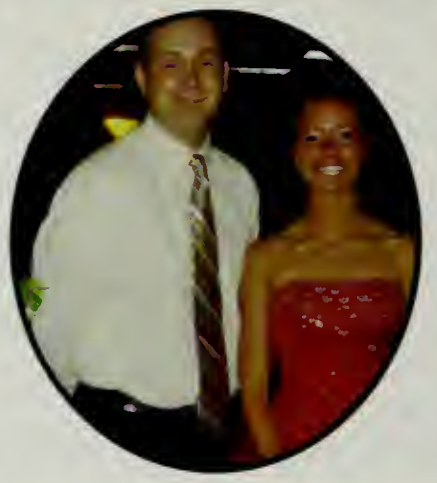

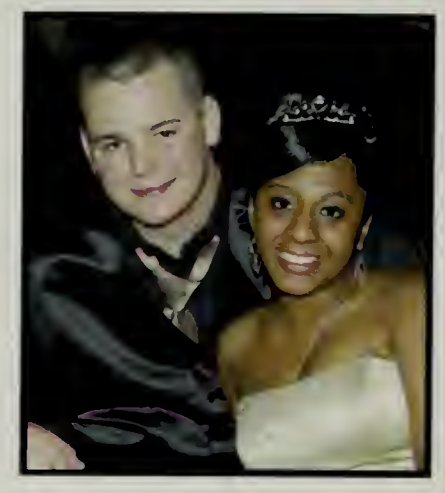

Junior Prom was held at Christina's in Foxboro. The entire night was filled with dancing and everlasting fun. "BR Wuddup!" will forever be instilled in all of our minds. T.J. Banks and Stephanie Slicis were named Prom King and Queen!

A fun time was had by all!

December 5, 2009

This 2009 B-R football team had an amazing season. The team made it all the way to the Superbowl at Gillette Stadium. The team played great, even through the tough, snowy conditions. Although, the team suffered a loss, the experience will be unforgettable.

Superbowl

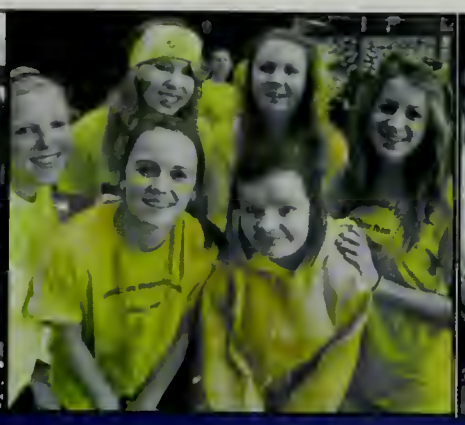

Spirit Week

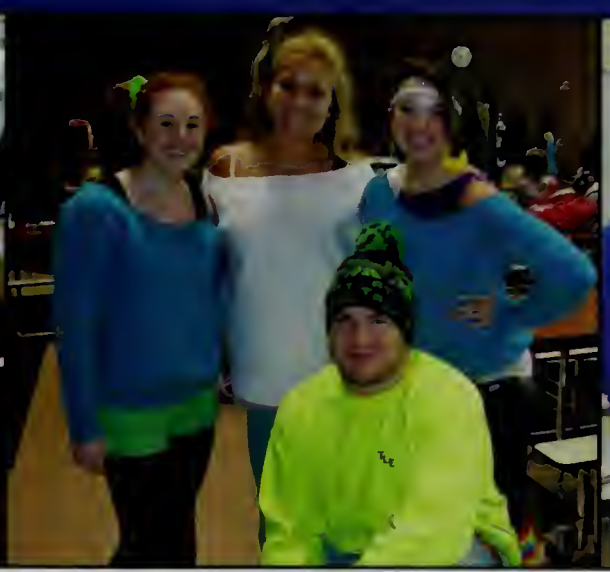

Full of fun and laughter, BR's spirit week entertained us all!
Whether it was Decades Day or Superhero Day the surprises were endless.
B-R's halls were full of spirit when we had Safari and Jersey Day!
Rivalry actually brought the school together for Pirates vs. Sailors Day and Color War.
This exciting week ended with a pep rally for our Thanksgiving football game!

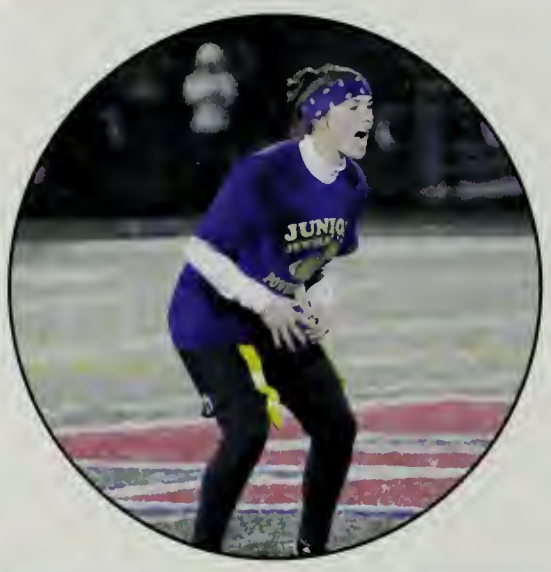

November 30, 2009

The age old rivalry between Juniors and Seniors was put to the test again this year. Although the air may have been raining and cold, it did not stop the Senior girls from dominating the Juniors. The game was filled with laughter and new memories that will remain in the minds of Juniors and Seniors alike. Congratulations 2010 Senior Girls!

Powder Puff

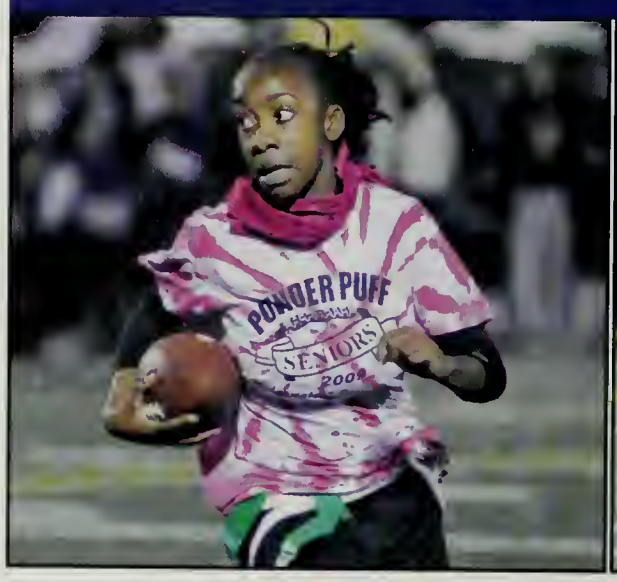

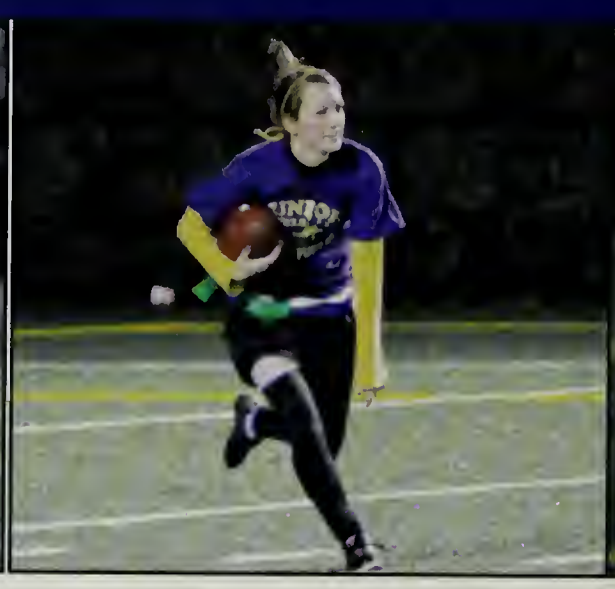

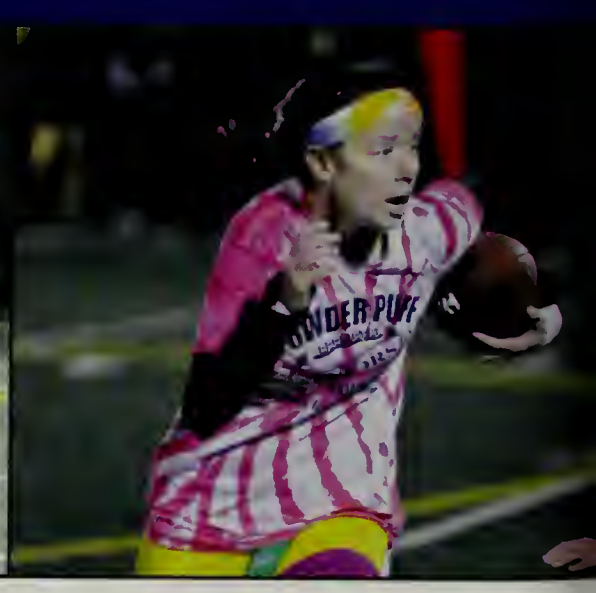

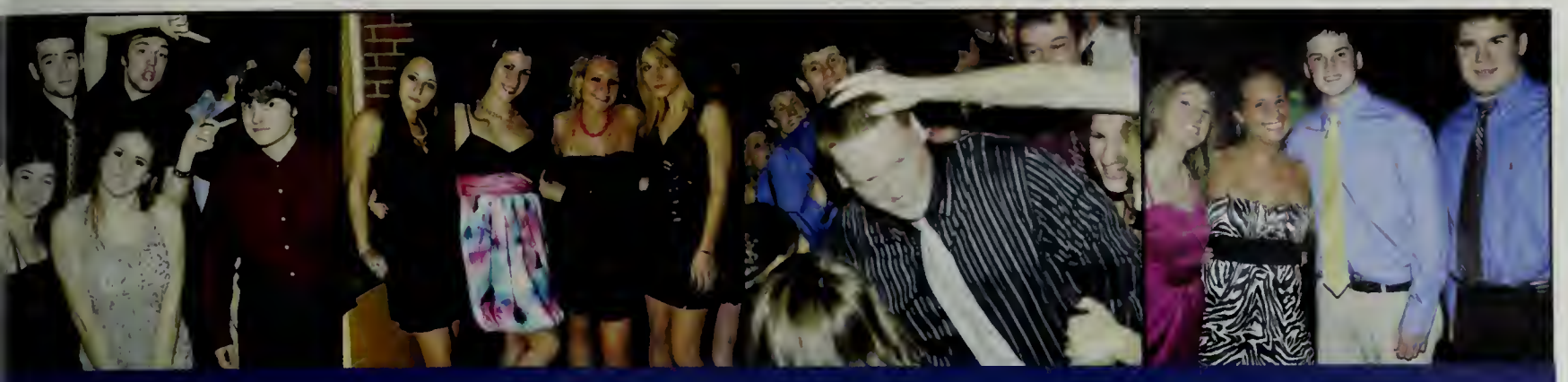

Semi Formal

November 20, 2009

This years semi formal was a huge success. Freshman, Sophomores, Juniors, and Seniors all mingled together, danced and shared good times. Mike Duran and Katie Sheridan won the titles of Mr and Miss Regional.

Pep Rally

November 25, 2009

The Pep Rally was a great end for a successful Spirit Week. The Seniors' energy was phenomenal and set a positive example for the Underclassmen. The annual scavenger hunt was a hit and of course won by the Seniors. As always the highlight was the Cheerleaders' and Football Players' dance routine.The Rally drew to a close with the reveal of class superlatives, and everyone left with high spirits.

Varsity Football Team

The Bridgewater-Raynham Band

Seniors 2010

Juniors 2011

Sophomores 2012

Freshmen 2013

Spring Semi 2010 was a huge success. The gym was packed with students and the music kept everyone dancing all night. As always, Sandstorm was a crowd favorite. The Spring semi-formal was the last dance in B-R for the seniors, and will be remembered by all.

Spring Semi Formal

Mr. B-R

There was a record high of 20 boys competing for the title of "Mr.BR 2010" this year! The boys showed off their swimsuits, talents, and evening apparel for the judges to vote upon. It was a tough race, but Matt Lynn ended up winning the title!

Baby Pictures 82
A Day in the Life 90
Superlatives 94
Senior Portraits 98
Signatures 138

SENIORS

Baby Pictures

James Alfonso

Jason Anacki

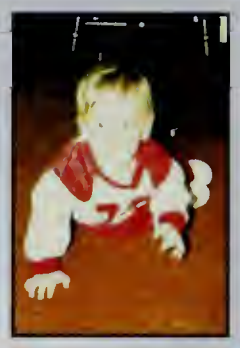

Joshua Anacki

Taryn Arrighi

Rebecca Ataman

Kassandra Aveni

Courtney Avila

Ashley Baddeley

Do you remember . . .

Acid washed jeans?

Really big, outrageous hair?

The Macarena?

Ferbies?

Average gas prices of $1.13?

Welcome back to 1992!

We've had a great time in high school, but let's not forget our baby years . . .

Andrew Bajercius

Brian Baker

T.J. Banks

Jeffrey Bean

Samantha Bell

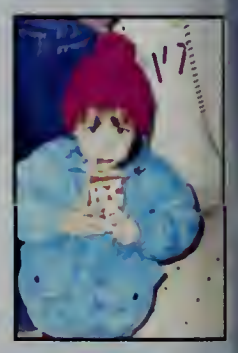

Jessica Berg

Marybeth Bernier

Paul Bevis

Bryan Bosworth

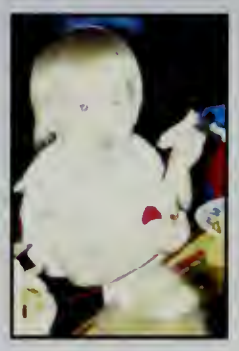

Elizabeth Boutilier

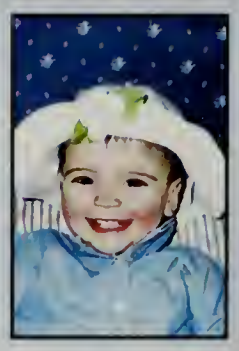

Carly Brady

Nicole Brenza

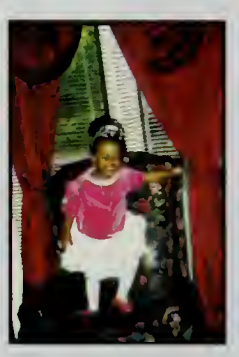

Amanda Brown

Kate Bumpus

Alice Burch

Erin Burke

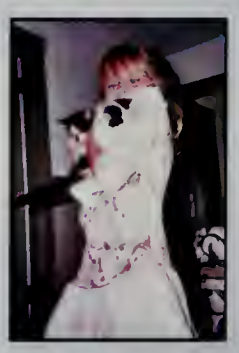

Jessica Burns

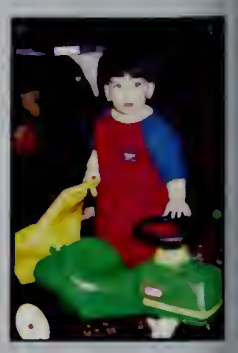

Tyler Buron

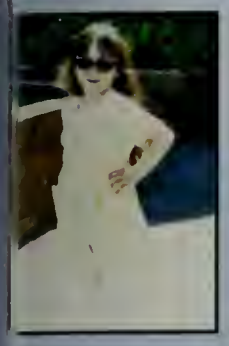

Morgayn
Byrnes

Eddie
Campbell

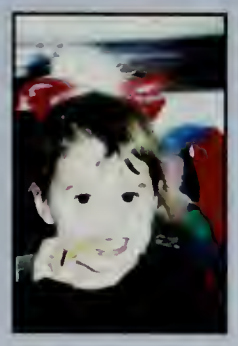

Kelsey
Cap

Steven
Capobianco

Krystal
Carey

Samantha
Carson

Meaghan
Chalmers

Peter
Charette

Heather
Charland

Jessica
Chute

Stephanie
Cicalis

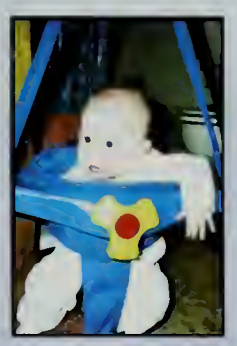

Emily
Cilberto

Jess
Ciston

Wesley
Clark

Bryan
Cohoon

Tara
Conti

Steven
Cooney

Sarah
Cote

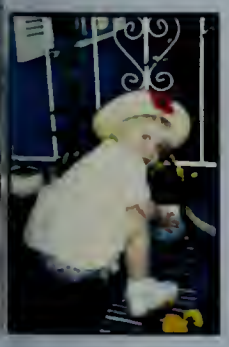

Samantha
Counts

Matt
Curtis

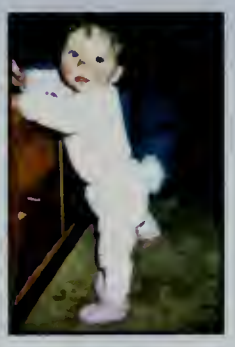

Meaghan
Cushing

Chelsey
Daly

Dayquan
Damas

Alexish
Damish

Jen
David

Caitlyn
Davies

Erin
Degrenier

Erin
Desrochers

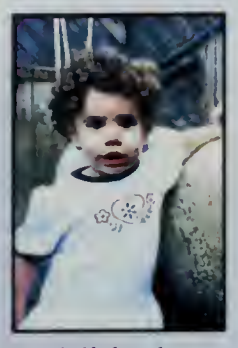

Michaela
Dimos

Andrea
Dolloff

Ryan
Donovan

Lauren
Drosos

Ryan
Drowne

Ryan
Duff

Michael
Duran

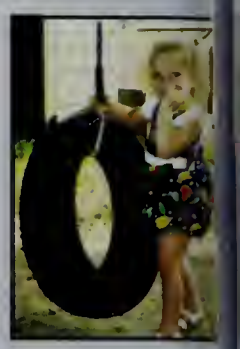

Jen
Elias

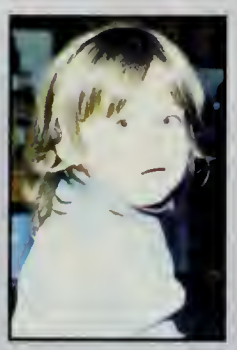

Brooke
Fernades

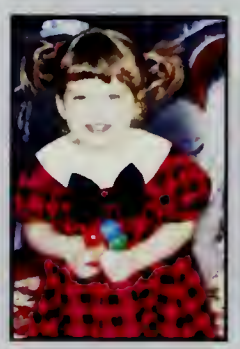

Jeneveve
Freda

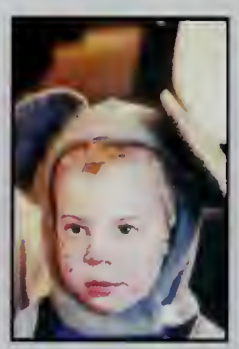

Evan
Frye

Mia-Kay
Fuller

Sarah
Gallagher

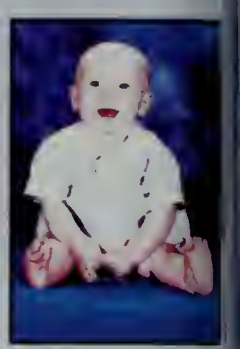

Dan
Geggatt

Eric
George

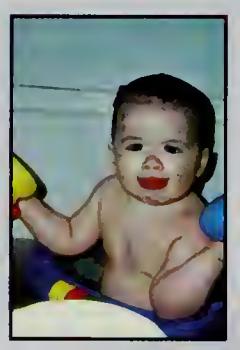

Megan
Gilmartin

Douglas
Hall

Katelyn
Hall

Allison
Hausen

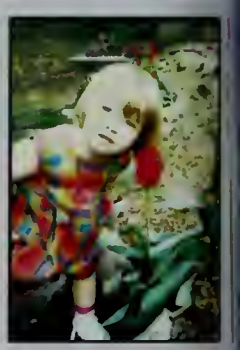

Emily
Hemming

Hit Song in 1992

End of the Road

by Boyz II Men

Meaghan
Higgins

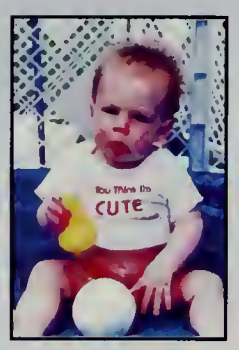

Evan
Hill

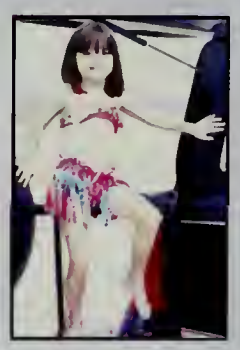

Haley
Holland

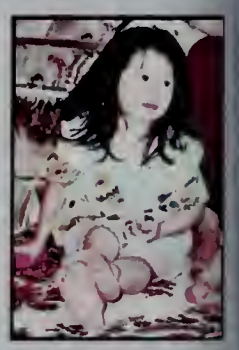

Polly
Huynh

Moriah
Illsley

Cody
Jaramillo

Daniel
Johndrow

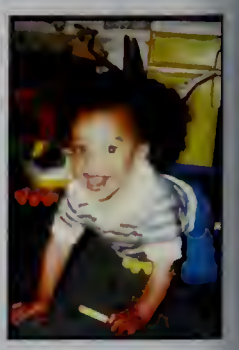

Isaiah
Johnson

Samantha
Johnson

Kristen
Jones

Kalen
Jordan

Samantha
Kelly

Top Grossing Movie:

Aladdin

Amanda
Kempf

Tim
Kennedy

Christie
Kimball

Julie
Kimball

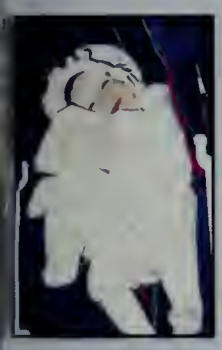

Jillian
Kitterick

Erin
Knapp

Patrick
Koczela

John
Krill

Katelynn
Landers

Nick
LeBlanc

Coleman
Lewis

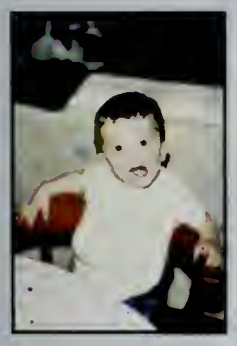

Martin
Lewis

Christopher
Lindahl

Rachel
Livolsi

Elias
Loucagos

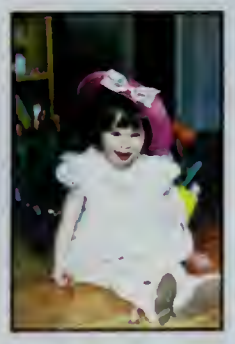

Summer
Lyons

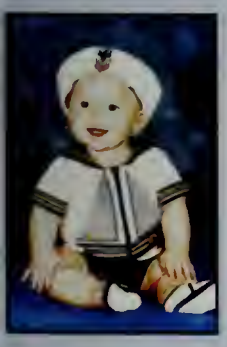

Nick
Marini

Marquis
Marshall

Kristie
Martin

Marianne
Mastrolia

Emily
McDermott

Alyson
McGill

The Goosebumps Series was first published by R.L. Stine.

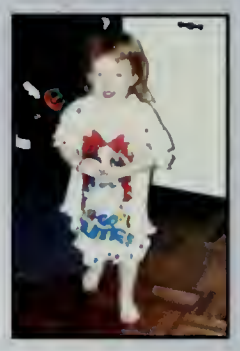

Ashlee McGovern

Kaleena McHardy

Michael McKinnon

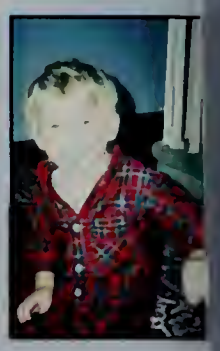

Collin McLaughlin

Nicole McNeil

Alyssa McSherry

Lindsey Menson

Eric Meoli

Marc Miller

Leah Molle

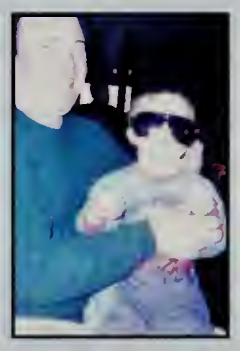

Erika Monteith

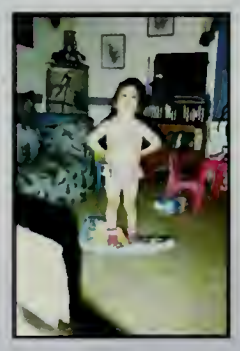

Brittney Morgan

Shana Morochnick

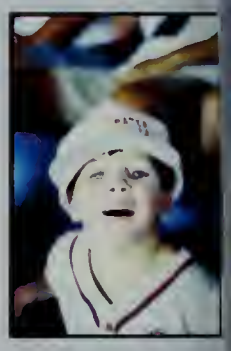

Tom Mullen

Andrea Murray

Matthew Needham

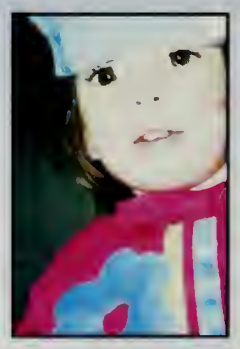

Angela Nelson

Jackie Nickerson

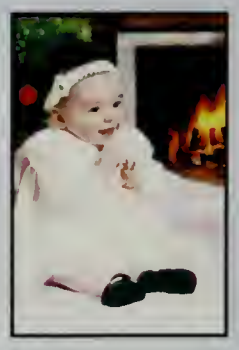

Kelsey O'Brien

Alexandra O'Donnell

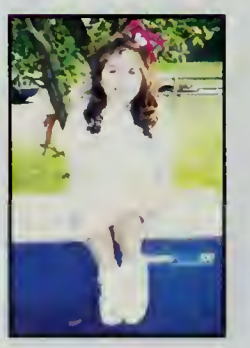

Kerry O'Donnell

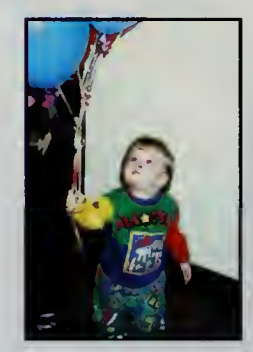

Sean O'Donnell

Shannon O'Leary

Brianne Oliveira

Daniel Olsen

Jonathan Palmer

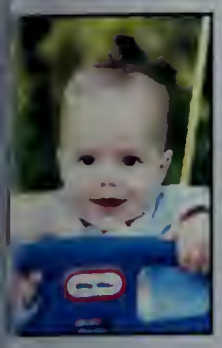

Katie
Palmer

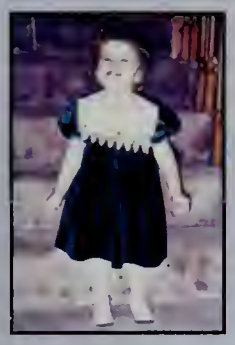

Lauren
Perreault

Erin
Pochay

Molly
Pomroy

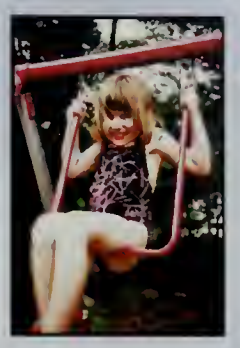

Stephanie
Power

Clairissa
Prince-Davis

Wilky
Prou

Shawn
Quigley

Kyle
Reid

Erin
Riley

Megan
Riley

Brandon
Robertson

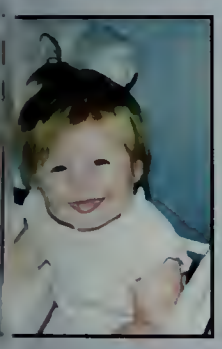

Kasie
Robinson

Jazzmyn
Rodrigues

Nicholas
Rogers

Will
Rolls

Evan
Ross

Luana
Saad

Courtney
Saba

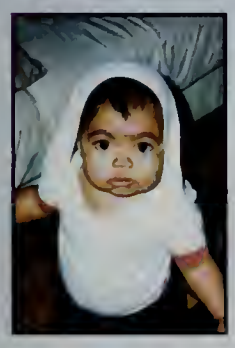

Chelsie
Santos-Silva

Haley
Sarcevicz

Soha
Sattar

Christopher
Scanlon

John
Scleparis

Matthew
Scripter

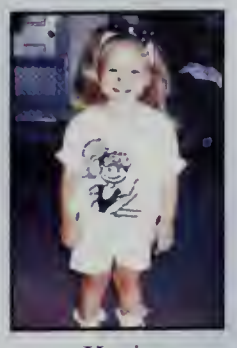

Katie
Sheridan

Stephanie
Silicis

David
Silva

Shannen
Silva

Jessica
Sivieri

Krista
Son

Rita
Spacone

Brittany
Spinney

Michelle
Spinney

Robbie
St. Germain

Chloe
St. Thomas

Adrienne
Stearns

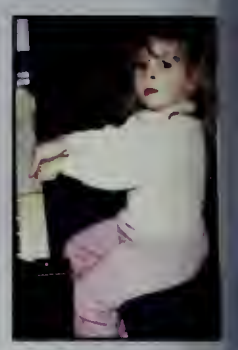

Melissa
Sternberg

Katrina
Stoddard

Kara
Sullivan

Kasey
Sullivan

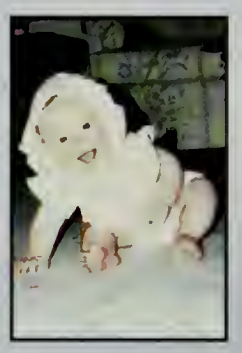

Bridget
Sweeney

Erin
Taylor

Ryan
Teixeira

Most Popular Girl's Name:

Ashley

Ashley Dubord

Jasmine
Texeira

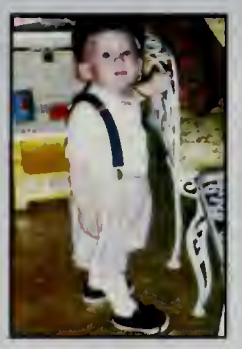

Christopher
Turpel

Jonathan
Vallarelli

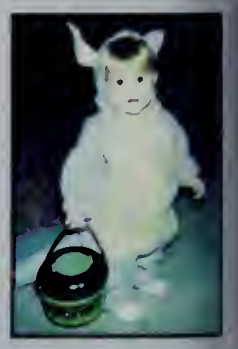

Kailey
Walsh

Steve
Watson

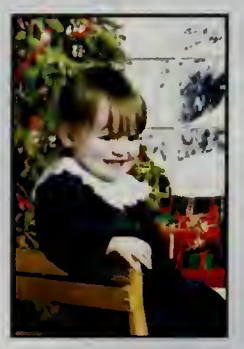

Stacie
Webber

Jimmy
Weldon

Molly
Wendland

Scott
Wheeler

Courtney
White

Catherine
Whittington

Samantha
Wholley

John
Winn

Amanda
Wong

Jill
Wyman

Alex
Youngworth

Most Popular Boy's

Name: Michael

Mike Duran

Senior Favorites

Restaurant

Olive Garden

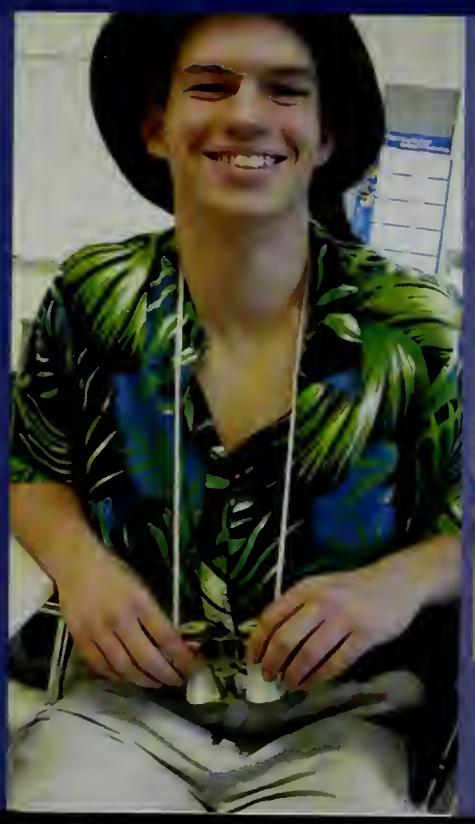

Singer

Lil' Wayne

Year

Senior

TV Show

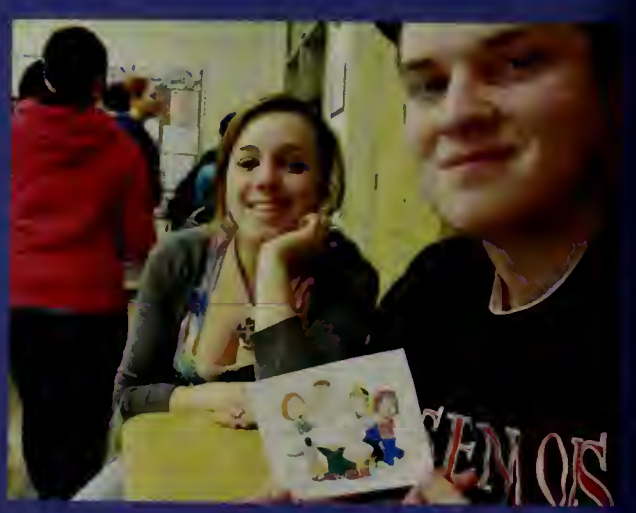

Family Guy

Food

Pizza

Celebrity

Megan Fox

Book

Twilight Series

Subject

Math

Song

Party In The USA

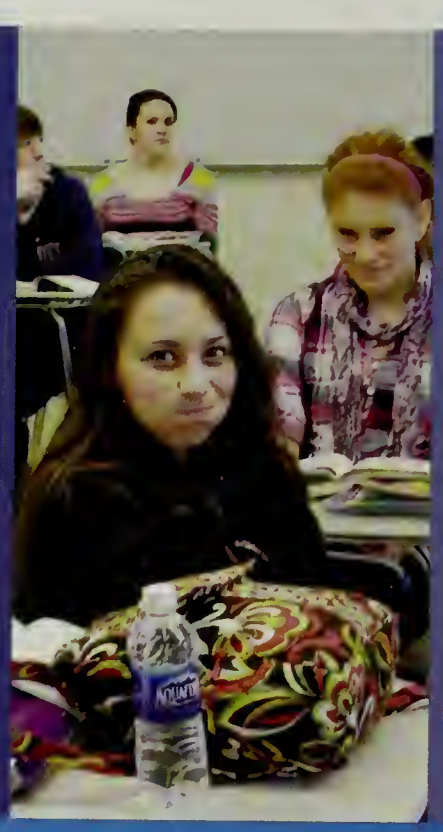

Movie

The Hangover

Dead Artist

Biggie

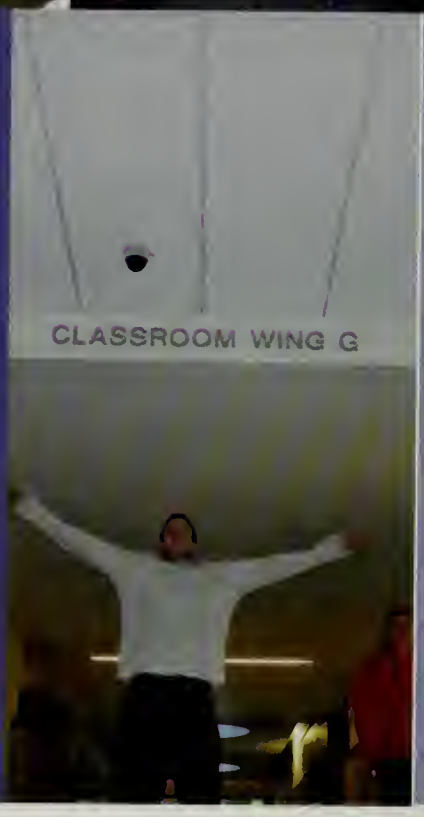

Store

Forever 21

Student Car

Henry Brueggeman's
White Ford Mustang

Teacher

Mr. Osgood

BR Sport

Football

School Event

Pep Rally

Superlatives

Class Actors

^ Dan Geggatt & Katelyn Hall

Class Clowns

Meaghan Higgins & Mike Duran

Nick Marini & Alyssa McSherry

Class Couple

Mike Connelly & Megan Gilmartin

Friendliest

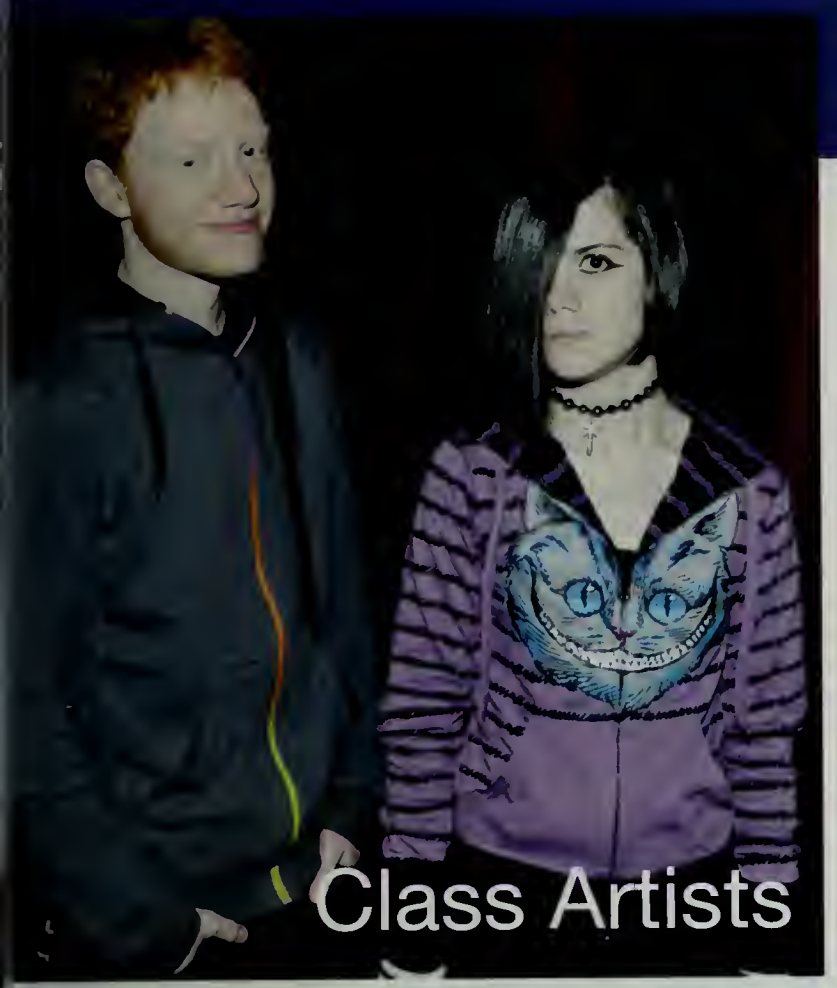

Class Artists

Jack Poole & Ariel Christopher

Courtney White & Robbie St. Germain

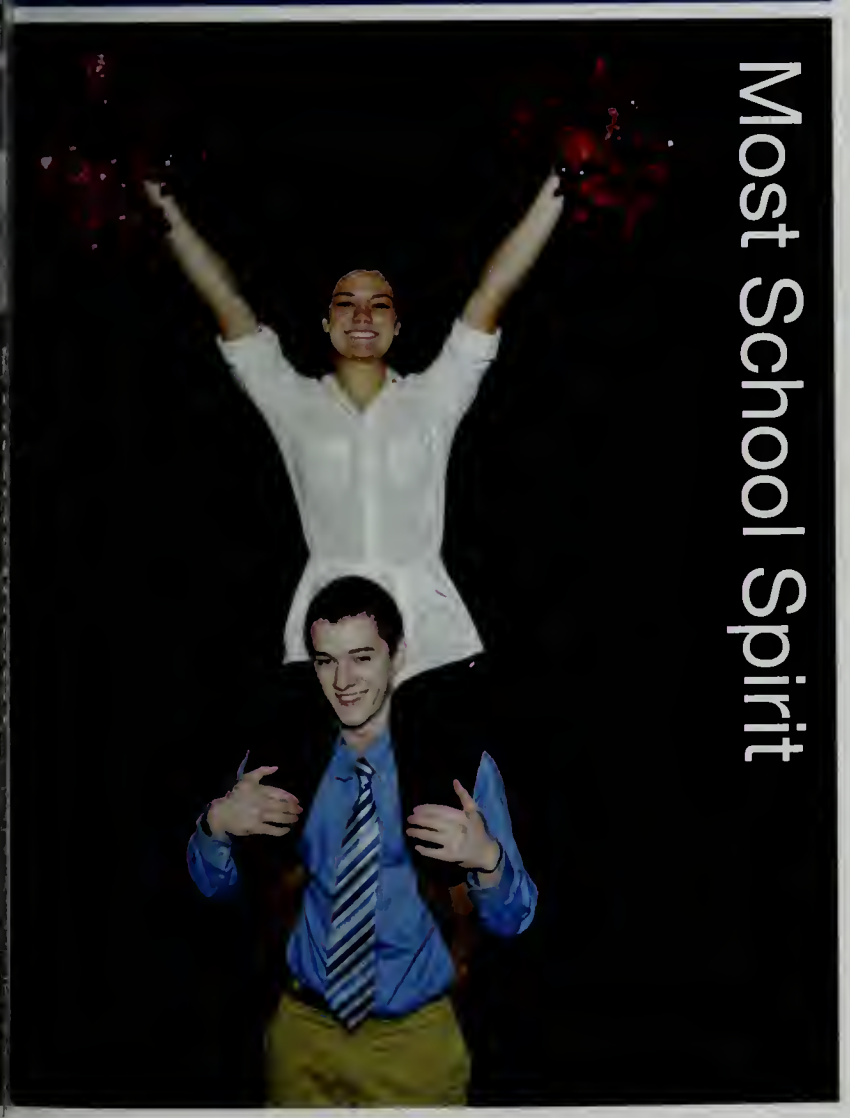

Most School Spirit

Loudest

Cody Jaramillo & Tara Conti

Best Eyes

^
John Palmer
&
Kasey
Sullivan

Tom Dunphy
&
Jen David
>

Most Likely To BeTardy

Most Obnoxious Cell Phone User

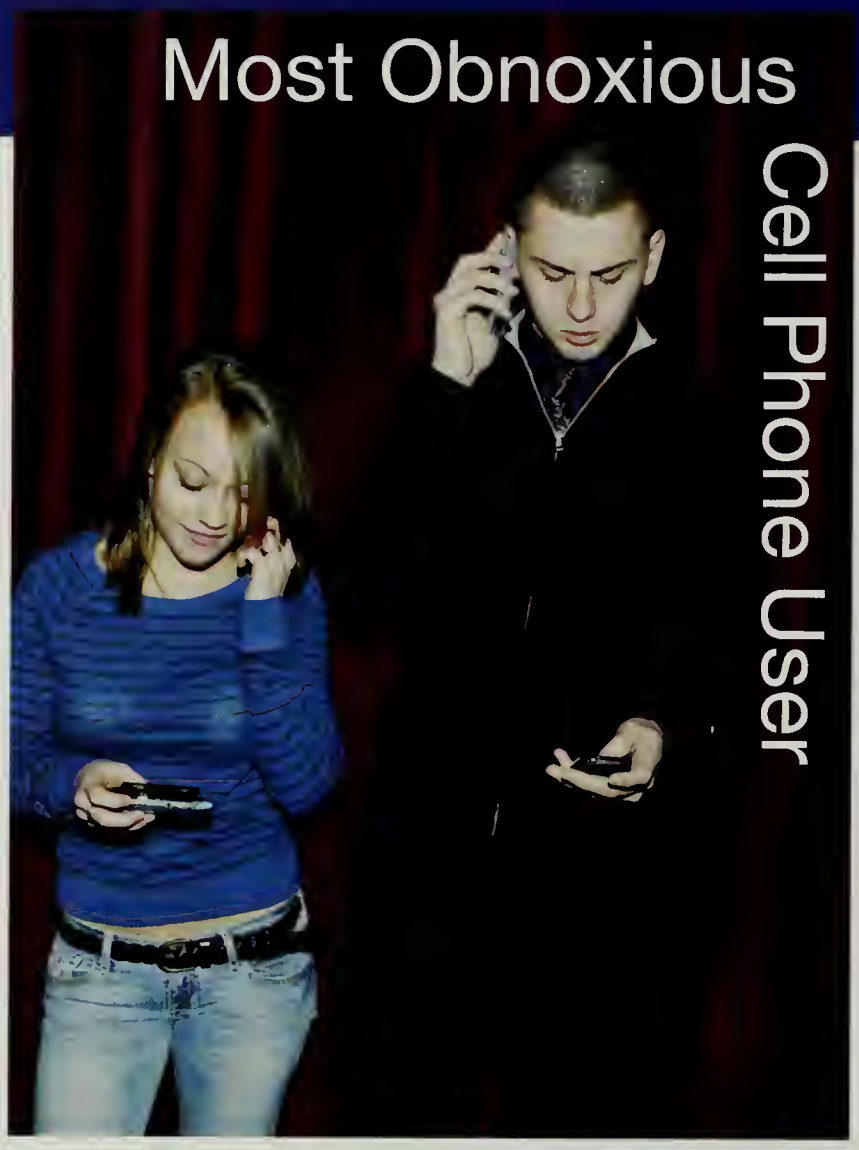

^ Jess Berg & Matt Hart

Most Athletic

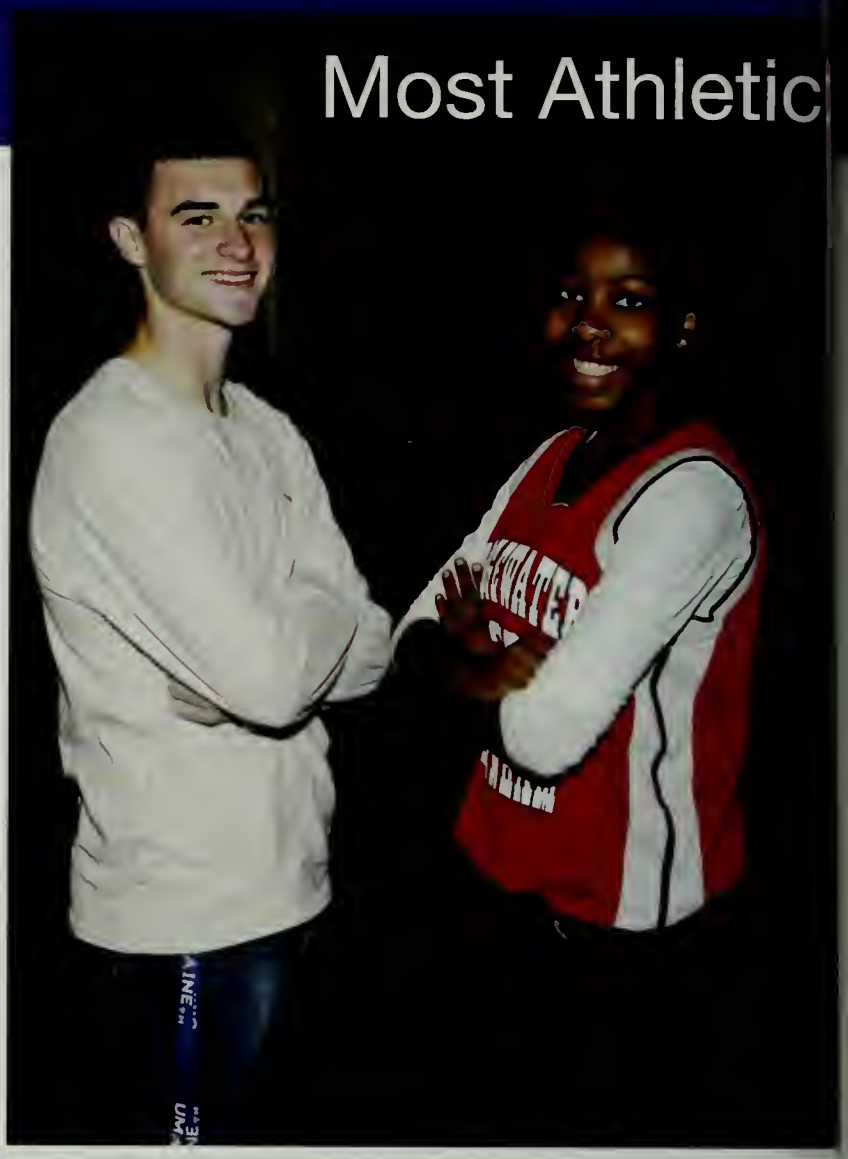

Mike Connelly & Amanda Brown

Brooke Fernandes & Isaiah Johnson

Best Smile

Shannen Silva & Dana Giove

Best Hair

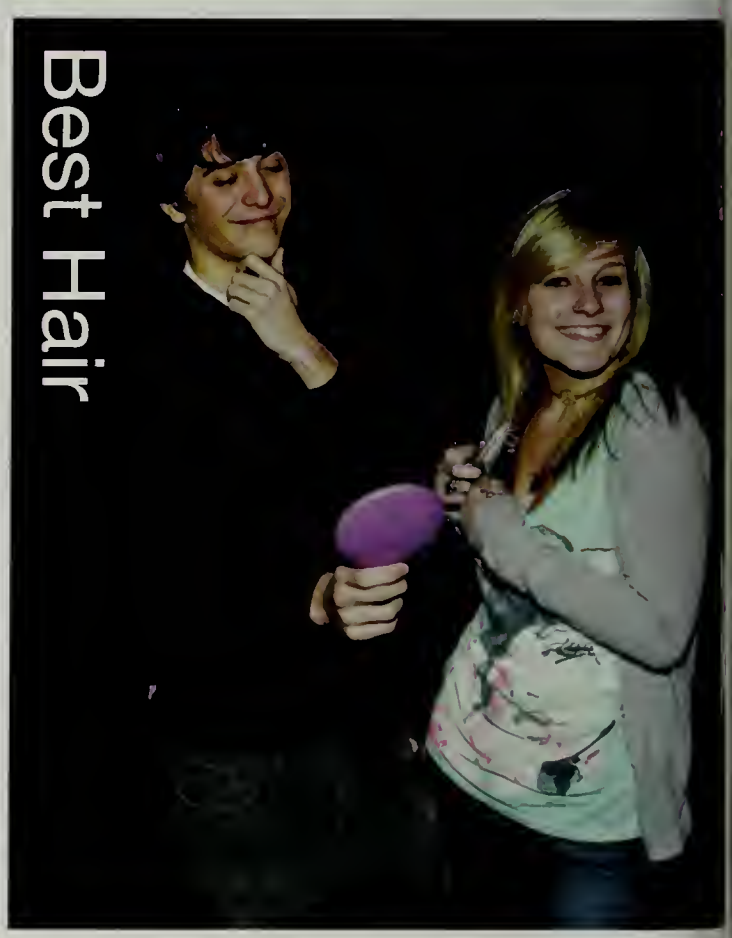

Best Friends

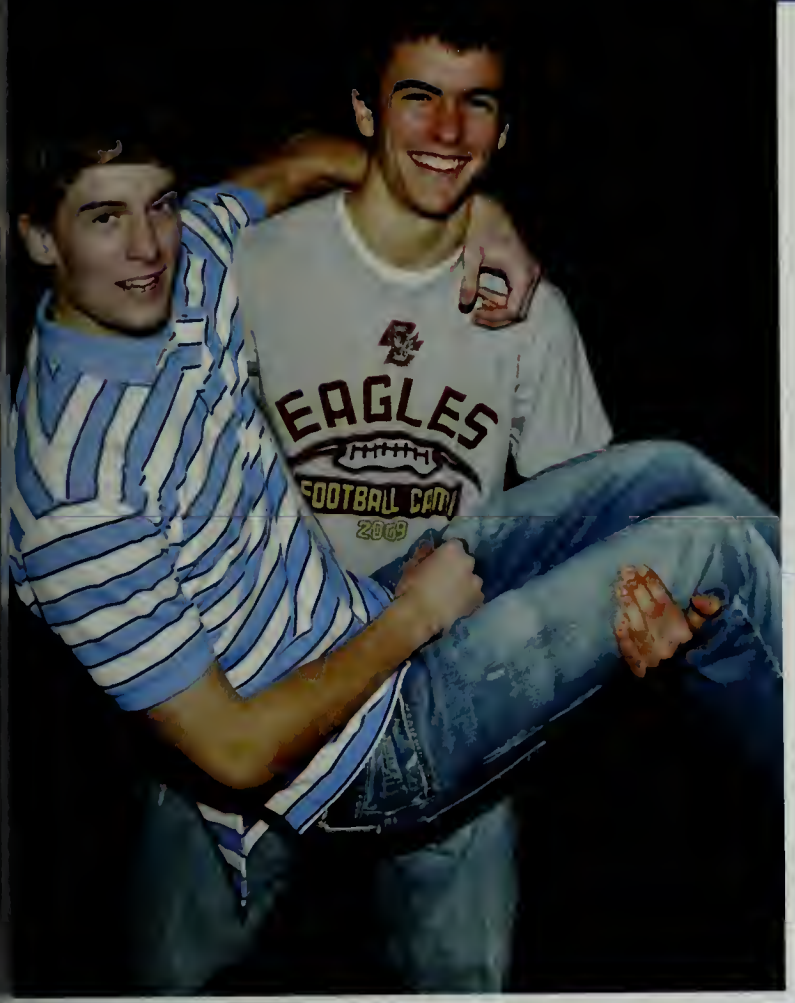

^ Kyle Reid & Cam MacDonald

Best Friends

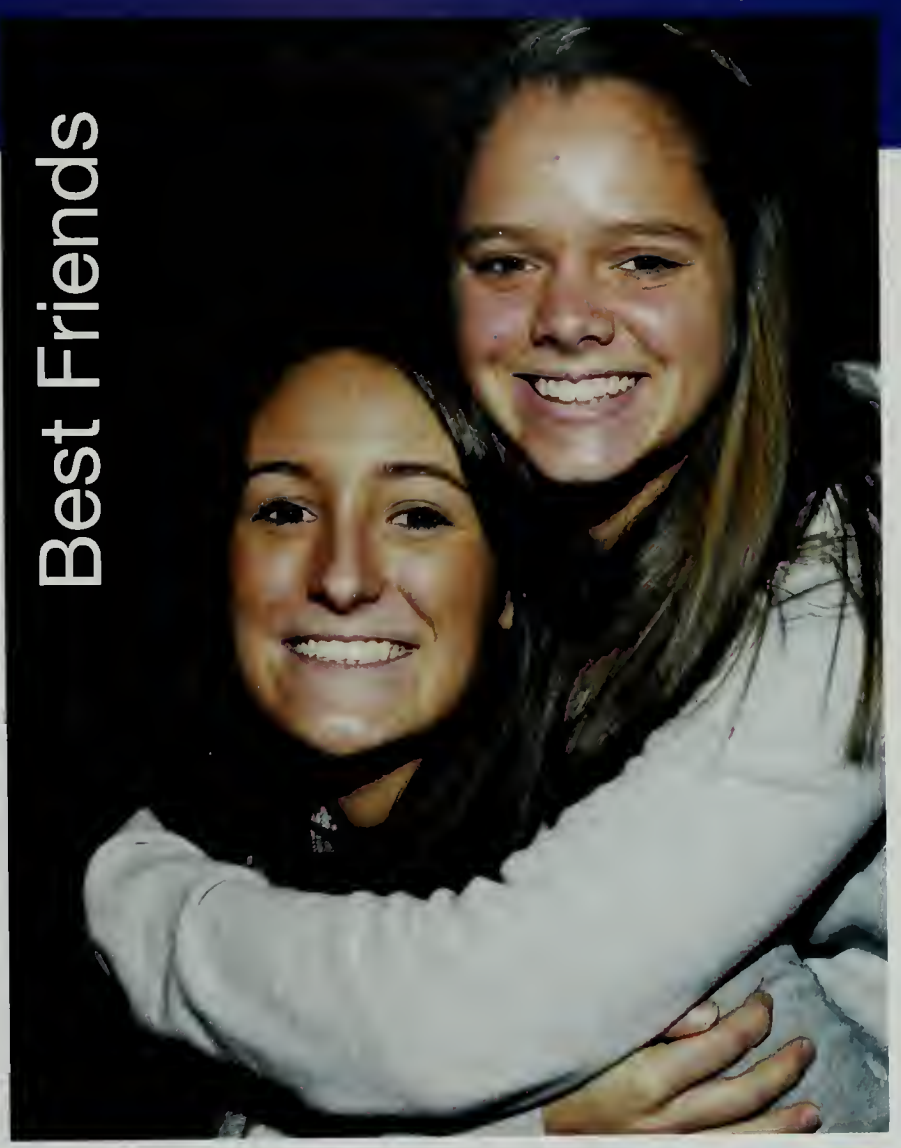

Sam Wholley & Katie Palmer

v Sarah Cote & Russell Reid

Most Likely To Succeed

v Kristen Jones & Jon Grandoit

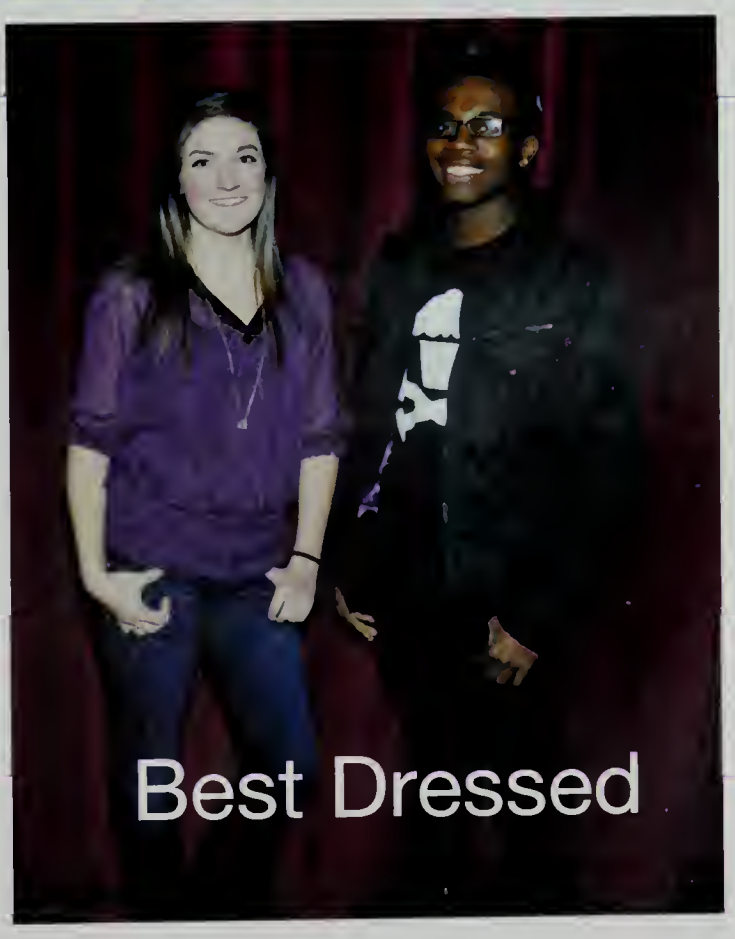

Best Dressed

Ryan Alexandria

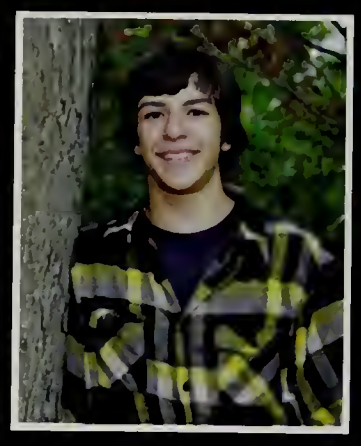

James Alfonso

Fonzy

Activities: Baseball 1-4, NHS 3-4
Quote: "The man who thinks he can, and the man who thinks he can't, are both right. Which one are you?"
Memories: Thanks for everything Dad & Valm I love you guys. Gt's at "the facility", 2K9 all night, "NEAH", BGT, "nice shoe", Eddie's stolen bat, karate guy, ninja grip; EC & JP, thanks guys. RL 12/26/09 -Thanks for everything.

Julius Allen

Daddy, 315, Jax

Activities: Football
Quote: "Behold greatness"
Memories: White 20, cruising, chillin with my boys, Football 09, KB, IJ, JP, JW, MD, Gordy, EP-forever, That your word fam.

Korey Amado

Jason Anacki

Joshua Anacki

Josh

Activities: Snowboarding
Quote: "Live life to the fullest"
Memories: Good times in ski club Freshman year to graduation. Best times I've had in my life.

Keith Anderson

Ktrain

Activities: Biddy 1-4
Quote: "You cannot speak more clearly than you think"
Memories: TY Mom, Dad, Kenny, and Kevin. Good luck class of 2010. GT JW, TL, KJ, RL, MS, PO, CO, PK, HB - Hey guys we made it.

Taryn Arrighi

Tare, Tay, T

Activities: Basketball 1-4, Student Council 1-4, Peer Leaders 1-4, Volleyball 1-2, XC 3
Quote: "Dream as if you'll live forever, live as if you'll die tomorrow" – J. Dean
Memories: ILY Mom, Dad, T.W., and Tess! TY for everything Kelsey - Best Friends for 15 years more to come, love you long time M.M., M.G., E.H., C.A., J.B., R.H., - Thank you! Love Always

Rebecca Ataman

Becca

Activities: Soccer, friends
Quote: "Live and learn"
Memories: Homeroom w/e A & K.K in English, 2nd & 3rd n/s.s, L.B., E.P. & A,S. RING POP r.c interesting mems with Andrea J.M Seniors 2010.

Kassandra Aveni

Kass,Mama-Kass

Activities: Soccer 1-3,XC 4, track 1-4 Capt., STUCO 1-4 Sect., Peer Leaders 1-4, Foreign Language Club 1-4
Quote: "Everything happens for a reason."
Memories: "Best Halloween Ever", Powder Puff, Semi, Big Distance, 4x800 allstates, proms '09, D.M.B., Falmouth Crew, Mexico, Crusaders Soccer Club, RIP Matt Cream, TY girls & Kelrysha, GL Gabby LY Mom & Dad.

Courtney Avila

Activities: PL 1-4, FLC 1-4
Quote: "Regrets are a waste of time, they are just the past crippling you in the present."
Memories: MPM- the ledge at Dunks, Your mom's dances & Jeter song. HP- your all-nighters, cooking, sleepovers & sleeping in. MB & BB- G-per. study with all the NB stories, language love. AD- beefcake supreme, chichi, & team Evan. MB, MM, HP, LP, EH, VC, AD,TA

Andrew Bajercius

Dobbie Drew
Activities: Skateboarding
Quote: "You can't put your arms around a memory" – Johnny Thunders
Memories: The love of my life, Brooke Elizabeth Fernandes. Battling leagues of aquatic dolphins. M.M. owes me money. Skate and Destroy. Schroder Chill sessions with my homies J.C., C.C., P.G., Hyde Park, S.S., S.S., Warpet tour '07, Blink 182, Brandnew. G.G.L! The Atkinsons are the best.

Brian Baker

Baker
Activities: Lacrosse 1-4
Quote: "The only correct actions are those that demand no explanation and no apology"
Memories: GT mobbin 110's. GT at Biddy. GT driving through BSC with the megaphone. Important people: A.M., J.B., T.M., M.W., D.S., C.T., E.R., M.D., K.C., C.B., E.C., A.B., M.S., M.D.

Thomas Banks

TJ, Mista, T, T!
Activities: Baseball 1, Basketball 1-2, Student Council 4
Quote: "U wana go fishin"
Memories: "BR what up?" GT's Prom 09', Summer 09', GT's with DS, EC, KS, KJ, JK, JA, RL, Thanks Mom & Dad, Josh & Maryanne, p.s. Thanks to my second family The Sheridans!!!

Timothy Barnett

Ashley Baddley

Ashley
Activities: Dance!
Quote: "Do not dwell on the past; do not dream of the future, concentrate the mind on the present moment."
Memories: Nana, Grampa, Uncle Dave, Auntie Bobbie, Kayla<3 My girls: Ashley, Kara, Nia, Sam, Erin! I love you D.H.! Good luck you guys! So many good times. Summer '08!, tanning, nails, uptown, ect. Class of 2010! <3

Asif Bajwa

Chelsie Baker

Quote: "No one has a solid answer, we're just walking in the dark."

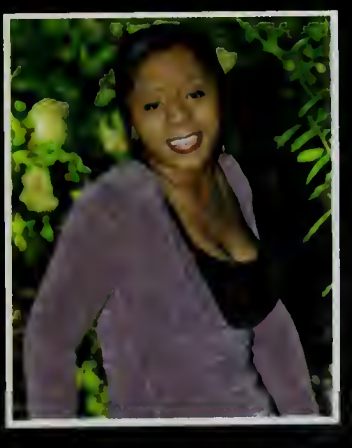

Nia Barbosa

Minni
Quote: "Let me be myself, so I can shine, in my own light"
Memories: Town clerk- student government day, running for class Secretary.

Jeffrey Bean

Beansy
Activities: Biddy League, iMoto Pitbikes, Bowling (1-4 all)
Quote: "A man who dares to waste one hour of time has not discovered the value of life"
Memories: Thanks Mom, Dad, Gramz, and Gramps. Since Freshman year I have laughed everyday, and managed to maintain acceptable grades.

Samantha Bell

Sammy

Quote: "Never take life too seriously, nobody gets out alive anyway."

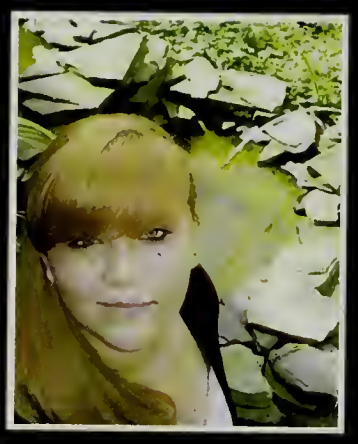

Jessica Berg

Jess

Quote: "You can't go through life thinking that everyday will let you down"
Memories: CSS, KH, KS, MH, TA, FH, MM, LP, CD, AD, SC, and VV. Thank you for everything. I love you all. Thank you for everything Mumma.

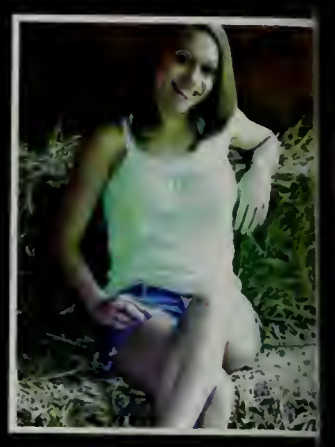

MaryBeth Bernier

School Achievement Info Here
Yearbook 2-4, Musical 1-4, Track 1-4, Baseball 1-2
"Quote.....
..."
In ten years I see myself as an Architect.
This is where you would put the student information. You will need to allow only so many characters so

Joshua Bevilacqua

Bev

Activities: Football 2-4, Wrestling 2-4, Track 3-4
Quote: "Live life one day at a time.'
Memories: Football team, wrestling team, the Reed family, all my brothers. KB, CS, JW, TJ, NH, KR, CM, RR, DS, JA, MD, MC, SM, CJ, RS, JP, TD.

Paul Bevis Jr.

Quote: 'Everything happens for a reason"
Memories: 2/18/08- Jackie thank you for being such a big part of my life these 4 years. I love you.

Connor Bissett

Rancer The Pit Monster

Activities: Tennis 1-4, Legacy 3-4
Quote: "I still wana be a mailman.'
Memories: thk, legacy, bout it, Peabz Nation, deves, smile/ giggle, the Rube, Team: Cooney, Larry and John, Lone Wolf, Lumina, 09', tennis team, Jude, Jimmy, Drew, Slam dunking, Cumbies, Brownfield, Roddy's class, MC, KI, KB, TD, SN, AN, SM, MP, SC, PG, JC, DB, CC< KJP, KP, RN, AL, JTB, JF, S.S.X.

Brianna Blair

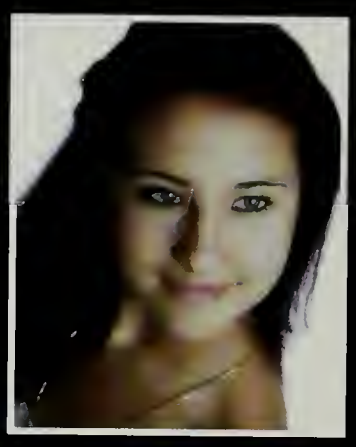

Bryan Bosworth

B-Boz

Activities: Band 1-4, S.O. 1-4, Musical 1-2, STUCO 4, NHS 4, Math Team 4
Quote: "It's kind of fun to do the impossible." Walt Disney
Memories: LS, AS, KS, PH, EM, MD, CA, AM, AD. "Dia Despues Dia" GTs Spanish 08-09. TY friends and family, you're the best! CA- we still have to make the cookies! Team Bosmon! HR w/ NB HAHA! GL class of 2010! Shoot for the stars! Hasta luego B-R!

Elizabeth Boutilier

Liz

Activities: Yearbook 3-4 editor, yess club 4
Quote: "Whatever you are, be a good one." Abe Lincoln
Memories: Mom, Dad, Josh, thank you! E.P, S.K, S.S, C.S, J.E, you guys are amazing friends. Rockin' K day, Supernatural, J names, 10-11-09, Dave's Diner. So glad it's over. Good luck class of 2010. Are we…chance? Meow.

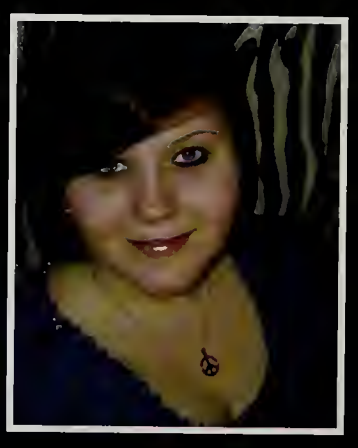

Carly Brady

Carls, Carla, Carlyle,

Activities: Field Hockey 1-4, Spring Track 1-4
Memories: MS 8-06, GOOD MORNING AMERICA! Grammy's house, JMACCSW , F.B.G. SQUASH, Crust and Brownie, Mac and Melon, baklavak, Hard Rock Café, Baby Got Back, SNORT!, Grassy Banana, Bob Segar and Birds video, Florida with Sam, camp! Taquita + Kauwi

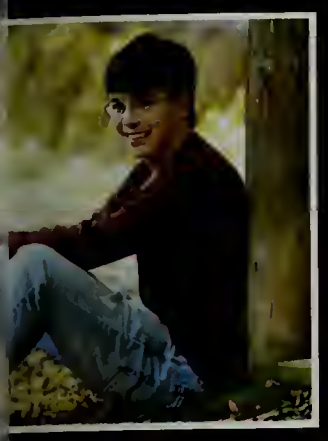

Richard Brandos

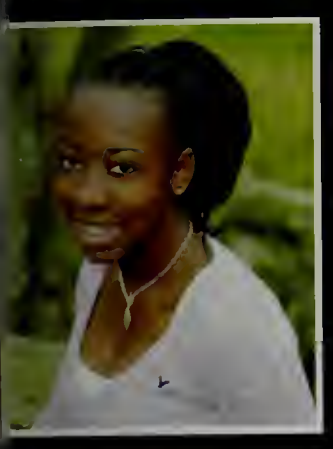

Amanda Brown

AB, Brownie
Activities: Soccer 1-4, Basketball 1-4, Track
Quote: "Live, Laugh, Love."
Memories: GT at soccer…Paul, Team Gryffindor. GT in soc. Class, FBG Squash Carlz and Crust, Tequita and Kauwi, Bob Segar turn the page, Sweedish fish with AM and CB.

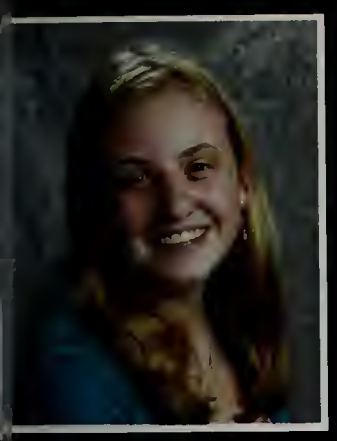

Rachel Bryant

Rach, Rachie
Quote: "L'amour fait les plus grandes douceurs et les plus sensibles infortunes de la vie." – Madeleine de Scudery
Memories: GT at prom and the BR Ftball games and with all my friends + family. TY Ashley Szeto for being my number 1 best friend. I love you like a sister and I'm so glad we met back in 4th grade. I'll always be there for you! BFF! Have a nice year!

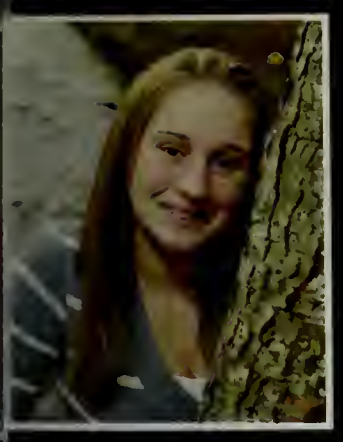

Kate Bumpus

Activities: Volleyball 1-4
Quote: "Chaos"
Memories: Mom, thank you for everything, don't know where I would be without you! Derek 12-05-08 <3 JC, KS, LP, JM, SC, CS2, AS, BM, MF, TC – good times girls.

Erin Burke

Nicolle Brenza

Activities: Soccer 1-2, Softball 1-4, Student Council 2-3, NHS 4
Quote: "Live, Laugh, Love."
Memories Michelle and Nichole- thanks for everything, Love you LLA <3 Erin- Since we were 5! Love you always. Softball ladies; BB-homeroom buddies! Mom and Dad, thank you!! Love you more. Nana, forever loved and missed

Henry Brueggeman

Quote: "If toady was you last day, and tomorrow was too late, could you say goodbye to yesterday."
Memories:"Back up popular demon", working at Dunkin Donuts. Blowing up rubber gloves in NH, Halloween parties, Canobie Lake Park, Viking Bowling Alley, Silver City Skate Rink, Racing to Friendly's, star gazing at the Raynham Middle School. "So much better than a book…" Tele-Tubbie. Having long hair.

Kevin Bumpus Jr.

Kbump
Activities: Football 1-4, Basketball 1-3, Spring Track 1-3
Quote: "Witness"
Memories: LEGACY, Football, Slam Dunking, Quading, White 20! TD, JW, IJ, CB, SM, MC, SN, CS, WH, JA.

Alice Burch

The Truth, Mama Burch, Bewulf "G"
Activities: Yearbook 4
Quote: "Limits like fears are often just an allusion"- Michael Jordan
Memories: First I want to thank my parents and family for all of their constant love and encouragement. Next I have to thank my true few, Clairissa, Necie, Dayquan, and Jazzmyn, for always being real. I love you guys. – Do work.

Adam Burns

Activities:Bass
Quote: "I want to get my kicks before the whole house goes up in flames."- Jim Morrison
Memories: Treehouse, screenhouse, The Matrix, Squarepusher, Kicks from Shao-lin, Remington Tonker Toy, The Resident Rothbury, Me N Maurine, Stallion Biscuits @ Biscuits Borderland, Cape house, Baltimore Jow, Phish at Fenway & Blackberry.

Jessica Burns

Jess

Quote: "Live fearless."
Memories: KJ, BO...my very best; love you girls. I don't know where I'd be without you. SO many memories. Colorado. Providence RI...seriously? Kalens basement, and Cookie. Plymouth. 311. Snowboarding...101. Aruba! Cruisin', Summer 07-08. MJ, forever in my heart. TY Mom, Dad, Kev, Mat, Gram & Gramp for everything.

Tyler Buron

Ty, T.R., Pabzz

Activities: Football 1-4, Student Council 1-4, Spring Track 1-4, Basketball 1, NHS 3-4
Quote: "It is amazing what can be accomplished when no one cares who gets the credit"
Memories: GT's at football, prom, semi, and Mr. Sylvia's homeroom. TY Mom, Dad, the rest of the family, and friends.

Morgan Byrnes

Morg, Morgie, Morgz

Activities: TJ2 1-4
Quote: "a purpose of human life, no matter who is controlling it, is to love whoever is around to be loved" – K. Vonnegut
Memories: The past 4 years have blurred in my mind. I come out of high school with the memories of people who have helped me become who I am.

Michael Calapa

Matthew Caliri

Cali

Activities: Gettin' rowdy
Quote: "Money, power, respect."
Memories: THK, 'B, Legacy, Titicut, Dever, Cumbies 104, Buck, Bearclaw, Rowdy, CB, MP, AN, HH, TD, KB, CS, SN, JT, TW, SM, TS, Karen, Liz, Nick.

Edward Campbell Jr.

Eddie

Activities: Baseball 1-4
Quote: "Victory happens when ten thousand hours of training meet one moment of opportunity."
Memories: ILY Mom, Dad, and Evie. GT's at the Facility, NEAH, Vineyard, BGT, 2K9 all night, Nice shoe, legendary, TJ + JA best friends, karate guy, Lead evaporated, Mista T, Hey, how are yah, 050809, K.F.S.S.P.H.E.G., G110 study, SEE YAHH!!

Kelsey Cap

Kelsey Cap!

Activities: AC + SO
Quote: "IT'S ALL HAPPENING!"
Memories: I thank all those who were insane with me. And I appreciate all the tears from laughter, the bicycle adventures, the Wednesday afternoons, the letters, Jo, the Beatles, the stars, and all those moments where I sat there and thought "Wow, I am in love with everything! All is groovy."

Steven Capobianco

Jball

Activities: Soccer 1-2, Wrestling 1-4
Quote:
Memories: Bus rides home from wrestling, Tim throwing deli meet at Shawsie and hitting him in the face, Bald Gills speeches, good times with Collin and Shawn, Laurens house, Beating Plymouth South to win the South Section.

Krystal Carey

Krystaaal

Quote: "Friends come and go, but memories last a lifetime."
Memories: C Daly- since age 2, ily. CS2! = lovie. AM- our terrible driving experiences home from school! TM- wubbs! AM, TM, BB- Bourne, beach, mini-gold, SUBWAY

Nicole Carraggi

Clayton Carro

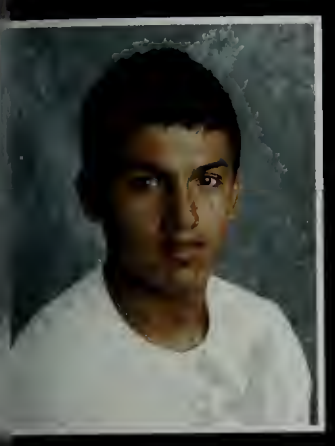

Sebastian Celeita-Coicedo

Maxwell Chappelle

Marc Chargin

Stretch, Big Bird
Activities: Working, Basketball
Quote: "Never let love hold you down."
Memories: Mrs. Rucker's class, friends, Jerry, Nikk, Tim, Masquez, Valli, Liz Boutilies, - Mrs. Arrighi

Ariel Christopher

Samantha Carson

Sam
Quote: "I said I'd never let you go and I never did"
Memories: Haley- best friends for so long! Nieghbors on High St., laughing so hard we cry! Been through everything. My sister, my ride ordie, ILY! Gertrude- we stay jammin in your car to ghetto music, trips to Curry, haha ILY! MA, KS, KB, SJ, KW, TD, JT, RW, everyone else - thanks so much.

Meaghen Chalmers

Meg
Quote: "You can trust them too, even when you're in the dark. Even when you're falling."
Memories: Thanks: RAS, HMC, SWO, MJI, RSB, PSC, Mommy + Daddy..for always

Peter Charette

Pete
Activities: Golf, Football, Baseball, Track, Ski Club, Student Council
Quote: Stop swaggerjacking
Memories: BR hockey "crew", football games, good friends, good people, and good jokes. I'd like to say thank you to all of the people that have been with me throughout the past four years. My coaches, teachers, and especially to my Mom and Dad.

Heather Charland

HC
Activities: Dance 1-4, Dance Team 2, TJ2 3-4, Pep Band 1
Quote: No one can make you feel inferior without your consent
Memories: TJ2 trips, R.B. M.C S.O. R.S., I love you guys! My second family, tie-dye Fridays

Heather Chubbuck

Jessica Chute

Jess, Jessie, Chuter

Activities: Volleyball 2-4, Basketball 1-4, Soccer 1, STUCO 2-4
Quote: "If you don't learn to laugh at yourself, life is going to seam a lot longer than you'd like."
Memories: Summer, my bestest, much love. CDAVE whaddup Brotha! Rowdy Roosters, chem crew, Bball DO WORK! Trever- good luck, have fun. Thanks for the memories BR!

Stephanie Cicalis

Steph, Stephanya, Stephaz

Activities: Lacrosse 1-4, NHS 4, YB 4
Quote: "If we couldn't laugh we could all go insane."
Memories: Freshman Earth Science, LSR Bortex, Dashner, Breakfast parties, Pasta, APUSH, Piccadilly Plum, Fire, Prom/tents, demons, spirit weeks, pep rallies, lax to the maxx, disrupting societal norms, semis, Sousa's class... Mike or Amanda? KJ and KC... DP's

Emily Cilberto

Activities: Soccer 1-2, Cross Country 3-4, Winter Track 1-3, Spring Track 1-4
Quote: "Things had a way of working out for the best when you let them run their course."
Memories: Thanks Mom and Dad. Andrea, we fly high in any cyclone, yea think one! Past parties, XC girls, gts at track. Thanks to those who were always there AB< MD, MB, CB, AM

Wesley Clark

Wes

Activities: TJ2 2-4, NHS 4, Golf 2, Soccer 3, Ultimate Frisbee 3-4
Memories: Coming to B-R was probably one of the best things I've experienced. It was a pleasure to spend these 3 short years with you guys. MB, EF, MC, AM, DG, SQ, NM, JT the kid, Dunks, the President, and everyone else out there.

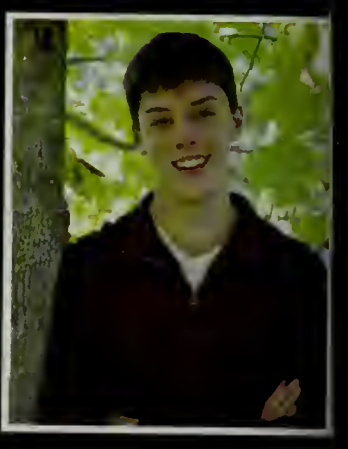

Samuel Cleggett

Kyle Cochrane

Bryan Cohoon

Timothy Condon

Joshua Conlon

Jish

Activities: skateboarding
Quote: "Hey Larry!"
Memories: THK, S.S.S., T.C., the Bronco, doin' dumb adventures that doesn't matter but was the only thing that mattered.

Michael Connolly

M-Con

Activities: Baseball 1-4, Basketball 1-4, Football 1-4
Memories: SM, EC, ED, MG, KS, AD, MD, TM, NH, JP, BR baseball '09 Final 4, BR football '09 OCL Champs, Thank you Mom, Dad, Jack, Kayla, Bo

Tara Conti

T-Suiz
Activities: Volleyball 2-4, NHS 4
Quote: "Stand up for what you believe in, even if it means standing alone."
Memories: JM- Betty, CD- Cdave- KS- Ksutz, AD- Adoll. From Prek- KB, LP, SK, JM. Vball- TAKE IT LIKE A TROJAN! Wuddup Brothah. Sarg & Dash! Napkind. Documenting crazy outfits. Some of the best Times I'll never forget. Fam J

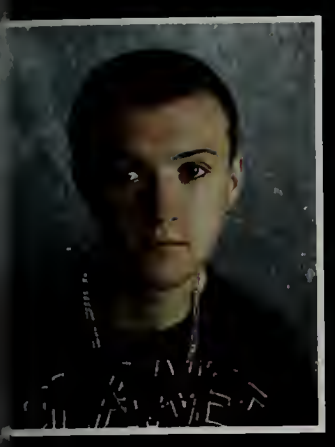

Andrew Costello

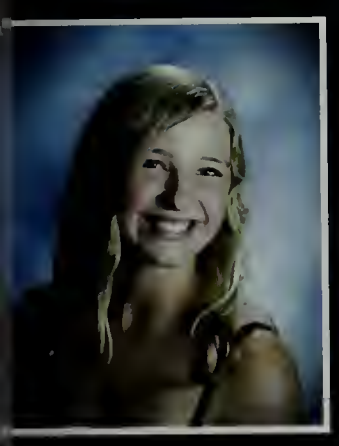

Samantha Counts

Sam, Sammie, Samuel
Activities: Tennis 1-4, Art Club 104, Science Olympiad 2-4, NHS 4
Quote: "Every time you play monopoly, a deer dies."
Memories: Trying to steal Henry's parking spot and failing. Making mayhem w/ Mike during art club; Sneaking into Kelsey's art class and making her laugh until she cried. Playing Apples to Apples for hours at Allie's. I remember thinking it would never end.

Jenna Creswick

Michael Cummings

Steven Cooney

Sarah Cote

Activities: Cross Country 2-4, Winter and Spring Track 1-4, NHS 4
Quote: "We must walk consciously only part way toward our goal and then leap in the dark to our success." Thoreau
Memories: I'm going to miss those long runs with the "distance crew" and our crazy practices in every type of weather. Junior prom was awesome and there were so many laughs on the bus! HS really has flown by, and ty to everyone over the years for making it such a great experience.

Kyle Couture

Coach Daddy
Activities: Swimming 3-4, Football 1, Hacky Sack
Quote: "Tune in, turn on, drop out." – Timothy Leary
Memories: Good times with all of my friends. Thanks to all my cool teachers… you made school a little less bad. Thank you Dad for getting me in line with my grades; thank you Mom for taking time to understand who I am as well as accepting that person.

Jessica Crouse

Baby Mama
Quote: "Sometimes good things fall apart so that better things can fall together."
Memories: K.B., C.D., C.S.2, love you girls; thanks for everything <3 Thanks mom for helping me through everything. Good luck class of 2010!

Christian Cunha

Matthew Curtis

Curtis

Activities: Soccer 1-4, Ski Club 1-4, Track 2-3
Quote: "The greatest pleasure in life is doing what people say you cannot."
Memories: Homeroom pow-wows with Michaela, Meaghan, Ricky and Dayquan. Mr. Horton's study with Nick, James, Bruno and Chris. Hanging out in guidance with Ms. MacDonald and Officer Crowley

Meghan Cushing

Activities: Soccer 1, Softball 1-2, Track 2-4, NHS 4
Quote: "Stay Gold"
Memories: Mr. Blue, Fast and the Furious Bridgewater drift, Cup of tacks, German Shepherd puppies, Chuckie's, freshmen hit and run, seeing buds at BK, Jim, Seeing Grease, Junior year English class, Visiting Plymouth Rock, AK

Chelsey Daly

Quote: "Friends may come and go but these memories will last forever."
Memories: CS2, JC, SB, KC, KH, KM, AK, ER, JB, LM, KO, LD, KB, KL, MO, OD, BB, JW

Dayquan Damas

Day-Day

Activities: Track 3-4, Band 2-4, Spring Musical 4
Quote: "Keep your friends close and your enemies closer."
Memories: Mix it up this year. It was the most fun that I have had in school. Spring Musical tryouts. I enjoyed the intensity of it all.

Alexis Damish

Activities: XC 1-4, Track(Winter/Spring) 1-4, NHS 4, YB 4
Quote: "Change, when it comes, cracks everything open."
Memories: Freshmen yr. at the old school, Mrs. Benigni's English Class, meeting new people, "Suck it up and run", track (Distance!), "hypocrites", Junior Prom with Bboz, XC Captain 2009...It's been a great experience + at times a crazy ride - ty so much and good luck to everyone!

Jennifer David

Jenny Bear, Jen, JD

Activities: Dance, Soccer
Quote: "Loving what you see, but you fear what you think."
Memories: SS, NK, CS, JW, CD, LO, HC, TB, SJ, ZM, Russell, and everyone else that's always been there through everything, ILY! Mom and Dad, Family, and Buddy, ty and ily. Summer 08&09, amazing, Jonas in July, Bruins, Sclub 4ever!, Fashion42, Football and hockey games, Plymouth, Boston, 91

Caitlyn Davies

Cait, CDave, Champ

Activities: Volleyball 1-2 4, NHS 3-4
Quote: "Don't go where the path may lead. Go instead where there is no path and leave a trail."
Memories: JC, SL, TC, KS, AD, MD, Vball '09 - take it like a Trojan!, "Whaddup Brotha?!", Sarg+Dash. Rowdy Roosters. Berkley Corn Maze. Cape '09. Right Round. Washer Toss. Bridge Street Fires. Fam5 <3

Joshua DeAngelis

Jlow, Spanky

Activities: Hockey 1-4
Quote: "Tough times don't last, tough people do."
Memories: Walpole game, Chillin in Dunny and Sully's caves, Football over Anthony's, Snow Globe tackling, Billy flicking Jimmy, Barnstable game sophomore year, W-H shoot out, Dan's attic, Dokie's mean cely against Barnstable, PENTAGON ILY. Erin, Meg, and Jill you guys are the best. Kyle, Evan, Jimbo, you'll always be my boys.

Erin DeGrenier

Quote: "Do not let your fire go out, spark by irreplaceable spark, in the hopeless swaps of the not-quite, the not-yet, and the not-at-all. Do not let the hero in your soul perish in lonely frustration for the life you and have never been able to reach. The world you desire can be won. It exists...it is real...it is possible...it is yours."
-Ayn Rand, "Atlas Shrugged"

Alexander Denneno

Erin Desrochers

Erin Dero, Edirty
Activities: Soccer 1-4, Winter Track 1-4, Spring Track 1-3, STUCO 1-4, Peer Leaders 2-4, Mentor 3-4, Class Pres 4
Quote: "Life is about the Journey, not the destination."
Memories: tt<3 Jill + Meg - thanks for everything ily! Team Gryffindor!, trackies<3, JD- TY for always being there. DP's, table talks, late night play practices, 4x800LOVE. LY Mom, Molly, + Kellie, TY for everything! Marty-TY!

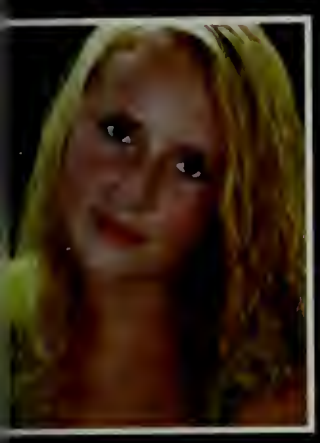

Andrea Dolloff

A. Doll
Activities: Field Hockey 1-3, Basketball 1, Softball 1-4
Quote:
Memories: Candy forever, JV Softball '09 love you girls, CS you fell down the stairs and I let the door hit you, late nights, early mornings. TC, CD, BO, NM, QM, Aud, Lboots, JM, JC, EH, JK, ML, Eric, WP, MR, good times. Mom and Dad thank you ily. CiS<3

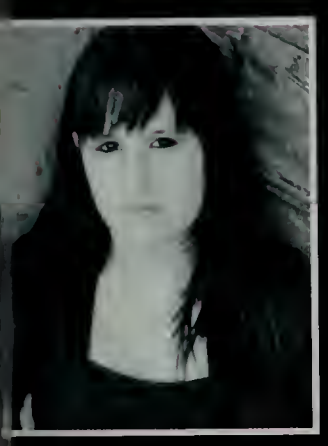

Meaghan Dowd

Quote: "And whatever happens to them along the way, in that enchanted place on top of the forest, a little boy and his bear will always be playing."

Lauren Drosos

Quote: "Cherish all your happy moments! They make a fine cushion for old age."- Christopher Morley
Memories: Congrats 2010, we did it! TY to my friends and family, I love you. So many gts. "Dia Despues Dia", TY to all my friends who have stood by me. Couldn't have done HS w/o you! Goodbye BR and good luck!

Ashley Dubord

Ashbash
Activities: Fall/Winter Cheerleading 1, Softball 1, Dance Forever
Quote: " I do what I want."
Memories: EH, KS, LP, KS, CA, MC, CSS, MM, TA, RT, LH, RL, SQ, MC, thank you guys for everything. Beefcake Supreme! Thanks tubby, Pat, and Mom love you guys. 7/2/09. I am Sasha Fierce.

Michaela Dimos

Activities: Soccer 1-3
Quote: "What lies behind us and what lies before us are small matters compared to what lies within us"

Ryan Donovan

Dunny
Activities: Hockey 1-4, NHC 09 3-4
Quote: "Legs feed the wolf Gentlemen."
Memories: I will always remember hanging out with the Pentagon and the hockey boys. Playing WHL 09 with you boys and playing hockey has been the best time of my life. I love you guys and also, thanks Mom, Dad, and Alyssa for everything.

Richard Dray III

Ryan Drowne

Drownie
Activities: Cross Country 4, Hockey 1-4, Baseball 1-4
Quote: "Hey lotta hop!"
Memories: Summers in Maine, the pits, and Saran wrapping. Playing NHL 09, GT's in O'Neil's basement. The crew never forget; BM, SQ, NM, KG, MK, PO, and NL. Thanks Mom, Dad, Peter, and Carolyn. Love you guys.

Ryan Duff

Ry-Guy, Rduff, Duff
Activities: Bball 1-4, NHS 3-4, YB 3-4, Math Team 4
Quote: "You can't be afraid to fail; it's the only way you succeed."
Memories: Gt's all 4 years at B-R. TY Mom, for everything. TY to all my teachers. Love all of my friends for always being there + making this a great 4 years. LSR Vortex, DASH! 4 great bball; intense state tournament games, Fri nts at ftball games, GT's at Jr. Prom

Thomas Dunphy

Dumptreez

Activities: Football 1, Wrestling 1-3
Quote: "Buck."
Memories: KB, MC, SN, SM, CS, SN, JA (315), JT, Buck, HH, TW, IJ, The Box, NH, CB, Scotland Field, Thurs. nights, Bear claw! Bear claw!

Michael Duran

Big D, DURAN

Activities: Football 1-4, Winter Track 1-2, Baseball 1-3
Quote: "Aww Duran, how much you want for that sandwich?"
Memories: ILY Taramarie Kjelgaard you are my everything. Madden , Pasta Parties, Fri. Night Lights, Getting Taped Up, COD4, CODMW2, BR Trojans Football '09, BR Hockey Super Fan, Team DoRo, Chem Class, Maine, Freestyling w/ Bevs, Biddy, TY Mom, Dad, + Family.

Jennifer Elias

Jen, Jenny, Jeff

Activities: YESS Club 3-4
Quote: "We knew exactly who we were and exactly where we were going- It was grand." - Stand by Me
Memories: I made some great friends + have some wonderful memories. "Hold on...Keanu Reeves!", 10/11/09, Summer '09, Apple tree gang, "step one, diamond dust.", hugging Andy Samberg, Capachiones, 11/14/08, Sorry about the owl, "it is written

Amanda Emerick

NO PHOTO

James Emerson

Jordyn Fahey

Brooke Fernandes

Memories: Good times at Brand New Concert, SSS + TC, art class, taco bell, the weekends, my Pontiac, adventuring, crazy nights, Thanks to everyone who gave me unforgettable times + thanks to Andrew B, who has given me the best four years. ily!

Jeiza Fernandes

Lemonz, Jei-Jei

Activities: Soccer 1
Quote: "Love is one of life's sweetest pleasures and greatest misfortunes."
Memories: GT at BR, wild pep rally parties and crazy breakups; but all in all it was a great experience. TY to grandma and my friends (especially T) for making it one of the best of years. 99 Sophomore Yr. GT: GL D.I.G, DJ, NI, JG, JL, + the rest of the 2010 class. TY to all my family who supported me.

Nicholas Finch

NO PHOTO

Katelynn Fisher

Jenevieve Freda

Mia Kay Fuller Bythrow

MK
Activities: Yess 1-4, GSA 2-4, Stuco 4
Quote: "It's all make believe, isn't it?"
–Marilyn Monroe
Memories: Throughout the years, there hasn't been anything I have treasured more than my friends + family. ILY all. However, there is one person who the key to my heart and will forever have all of my love. IILY Brandon Alexander Cap. Pinky Promise. Fantasy is life's best reality.

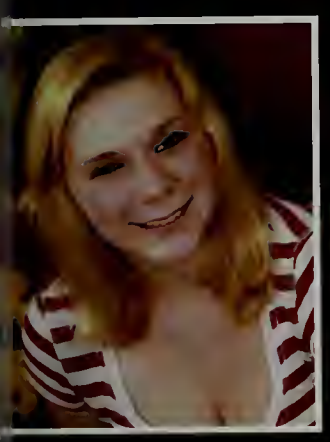

Stephanie Gannon

Spiffy, Splif, Spif dawg
Quote: "In order to be irreplaceable you must not be the same, thus, I dare to be different."
Memories: To all my friends, ty so much for everything you have done for me. Mom, Dad, Heather, Katie, thanks for being there for me. A.K., K.O., M.B., K.F., J.N., B.B., A.J., R.F., and N.C., ty the great times we've had. This year has made me who I am, and I wouldn't change it for the world.

Nicholas Georgantas

Zeke

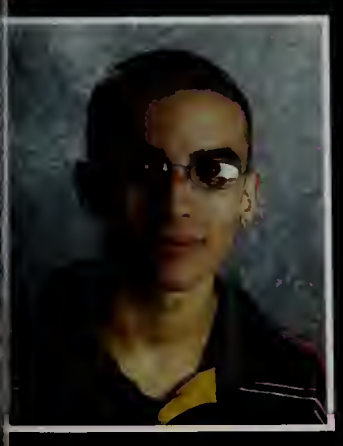

Anthony Giampapa

Evan Frye

Activities: Musical 2-4
Quote: "I don't know where I'm going from here, but I promise it won't be boring."
–Daniel Bowie

Sarah Gallagher

Sgal
Activities: Going to Bucktown and Cheerleading 1-3
Quote: "Everything happens for a reason."
Memories: YERR
E.R., L.U., C.W., K.W. love you ladies!
N.L. <3

Daniel Geggatt

Eric George

Patrick Gillis

Megan Gilmartin

Meggie G, Meggo, OOGZ

Activities: Cheerleading 1, Field Hockey 2-4 Captain, Lacrosse 1-4 Captain, Peer leaders 2-4, Mentoring 3-4
Quote: "Fearless is living in spite of all the things that scare you to death."
Memories: Jilly Wymy & Edirty- tt <3 love you long time! JD bros for life lynmw! Fockey Fam; LAX to the MAX; ALWAYS Mom and Dad TFE! GL Chris! Lyall!'10 making memories

Brendan Glavin

B. Glav, Glav Daddy

Activities: Soccer 1-4, Baseball 1-4, Basketball 1-2
Quote: "M.O.B"
Memories: Getting it shakin'; Chillen with the boys

Daniel Gomes

Daniel Grady

Douglas Hall

Doug

Activities: Tennis 1, Swim Team 2-4
Memories: Thank you to all my family and friends.

Dana Giove

Lauren Gogan

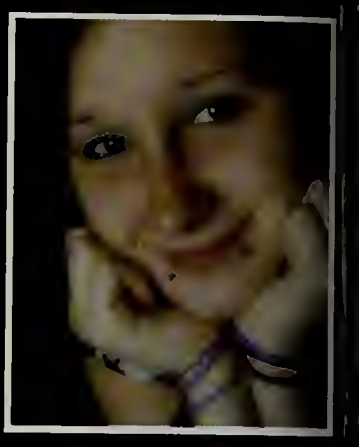

Kyle Gomes

Gomesy, K.G.

Activities: Baseball 1-2, Football 1-2, 4
Quote: "Do it Live"
Memories: Great times over the summer, The Keys, Puerto Rico, Aruba, the pits, saran wrapping, The Guys, N.L., R.D., S.Q., N.M., B.M., M.M., T.K., D.S., M.C., T.B., E.C., Hill Dawg, Thanks Friends & Mom, Dad, Ashley, Love You Always

Jonathan Grandoit

"Johnny Fresh"

Activities: Football 1-2, Yess Club 4, Basketball 3
Quote: "Dress to impress"
Memories: History class when Tim and Ari argued

Katelyn Hall

Katie-lou-who

Activities: Musical
Quote: "Live life, love much, laugh always!! "
Memories: Shram, Felicia, Rob, and Jillian I love you guys! You keep me on my toes. Colby I love you. Thanks for everything
Jette, Mimi, Mom & Dad- I don't know where I'd be without you. Thank you to everyone that's been there for me.

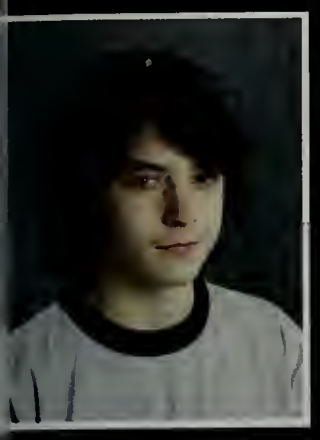

Kyle Hancock

Timmy Storks
Activities: Jazz Band 1-4, Ski Club 1-4
Quote: "I love it."
Memories: Nuggets. Sminson excursions. Various types of chives... Pygmy Twyle.
JAH! RASTAFARI!

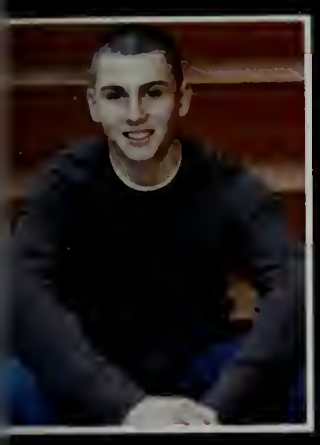

Matthew Hart

Matty Ice, Big Kahuna
Activities:Baseball 1, Golf + Hockey 1-4
Quote: "Uhhhh"
Memories: That time Robbie took a bite out of Mr. Sylvia's donut and he never found out.Bumpin to Miley with JScalp, ballin in Nicky Nice's driveway, gts in the hockey locker room. Ty Mike, Pat, & Marianne for having us over all the time. Pentagon & Hockey boys ty for all the memories, we had good fun.

Allison Hausen

Activities: Volleyball 1-4, Science Olympiad 4, Student Council 2-3, N.H.S. 4
Quote: "Ask not what your country can do for you, but what you can do for your country."
Memories: Driving out of the parking lot with Mrs. Wheeler and having a foot of snow fall off her roof. Thank you Mrs. Norman! Love you Mom and Dad.

Emily Hemming

EmHem
Activities: Field Hockey 1-4, N.H.S. 3-4, Yearbook 4
Quote: "Live the life you love, Love the life you live."
Memories: Fockey Family ODS love you ladies. I'll never forget the late nights and our favorite date nights. Ashbash, Lauren, and Shan always my best. K.S., M.M., J.B., T.A., A.G., A.W.; thank you for everything.

William Higgins Jr.

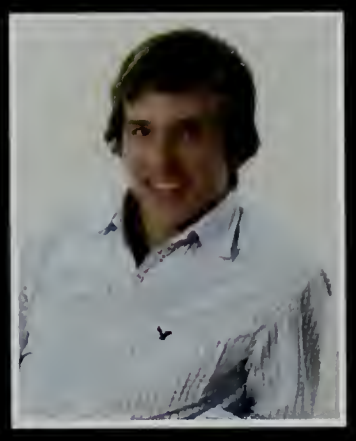

Neil Harrington

Activities: Football 1-4, Baseball 1-4, Winter Track 3-4
Quote: "Competitions Bring Competitors."
Memories: 4- N.H., K.P., S.W.,T.M.T.M., K.R., C.M., S.W., M.H., J.W., T.D., K.P., E.D., M.G, "Bro Time"Katie's in N.H. - skiing- Hike Mt. Washington, Semi, Prom, Mike's, Pat's Tommy's FTBALL 2010 Playoffs! OCL Champs, TY so much Mom, Dad, Meagan, Love You! Love you Katie, ty for everything!

Ryan Hart

Toby
Activities: TJ² 2-4, Science Olympiad 1-4, Math Team 2-3, N.H.S. 4
Quote: "Everyone is ugly at 3 o'clock in the morning."
Memories: There's a hole in the wall! GT with Archiovore for those long hours, Eat WPI, "The Calculus", ASCII codes in Spanish, THE GAME, Ian Dashner saber stance, Drafting with Mr. Patrick, the words of Riskay, Loose Construction! Turtle Theory, Doing the Rubik's Cube

Richard Hearn IV

Michael Herrick

LH
Activities: Skating, guitar, drums, drawing
Quote: "Live Fast, Die Young."
Memories: "The Trio Times," R.I.P. Quartet, Break time at Campus Plaza is not a good time. Regret nothing.

Meaghan Higgins

Evan Hill

Activities: Band 1-4, Jazz Band 1-4, Baseball 1-2
Quote: "Spiral Out"
Memories: TY Mom and Dad and Lesley.
Good luck to my classmates.
"What happens now?"

Hyman Ho

Haley Holland

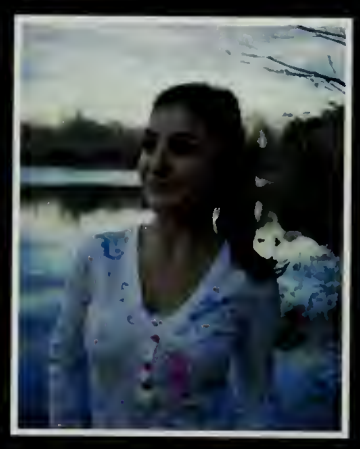

SMemories: Life, Love, Stress and Setbacks, for those trying to breathe...

Nathan Hubbard

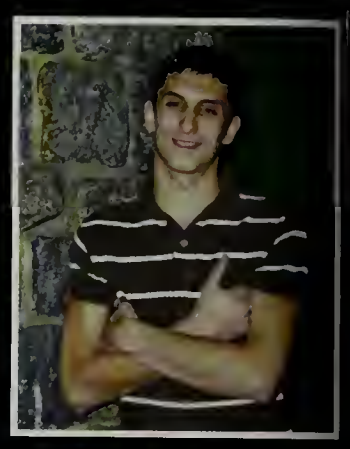

Polly Huynh

Po, PoPo

Activities: Science Olympiad 2-4, Math Team 2-4, Peer Mentor 3-4, N.H.S. 4, Band 1-4
Quote: "I am a nice shark, not a mindless eating machine. If I am to change this image I must first change myself. Fish are friends, not food."
Memories: BF: Q (K.N.), K.S., B.B.
SO: No more mud.

Niara Ijezie

Muskrat

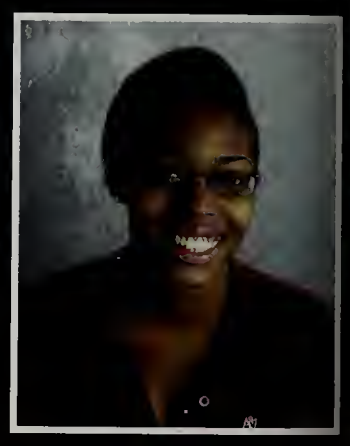

Activities: GSA club - 4
Quote:"If you're going to be two-faced, then at least make one of them pretty." – Marilyn Monroe
Memories: GT walking to my second home. What was I thinking when I wore red skinnies and a yellow shirt. Lol. GT w/ Doug in chem. Love est. 11.6.08

Nicholas Ilacqua

Moriah Illsley

Nickname Here

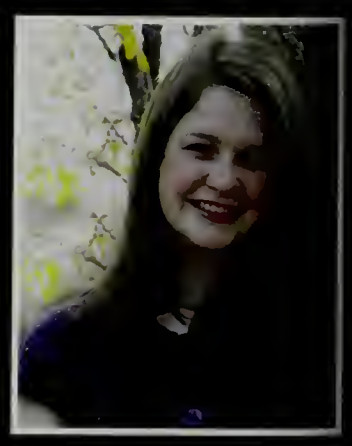

Activities: Science Olympiad 1-4
Quote: "There's nothing you can do that can't be done. Nothing you can sing that can't be sung. Nothing you can say that you can learn how to play the game. It's easy! – The Beatles
Memories: Thank you Mom + Dad! <3 RH, MG, AO, PH, SC, KC, JL, GH, KO, HB, AC, AH, AK, RS, BM, MC, HC, SO, EM <3 Great times in the basements – Getting Chill Zones.

Brenden Jacobs

Buna

Activities: Chillen, Basketball
Quote:
Memories: John Mccoy, Dave Sotera, Friday Nights, Boston Celtics games, Southstatton, Rap, Basketball, Daves House, Chillen, so many good times, Friends for Life

Cody Jaramillo

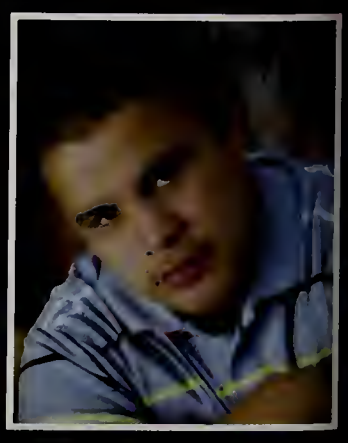

Activities: Wrestling + football 1-4 Track1
Quote: "If you fear Dying... You're already dead"
Memories: BR wrestling HVY. TY coaches "Stump" Jeff Francis & Lee Beane 4 everything. TY Mom & Dad 4 everything. ILY so much I couldn't do it without you guys. TY for being there for me. Buddies for Life KB. TY best friend Dillon Poh "D-Poh" A.G, M.M, C.N, K.B, T.B, D.J, S.L, M.L, S.C, D.S

Daniel Johndrow

Johndrow
Activities: Lacrosse 1-4,hockey + golf 1-3
Quote: "It's the thing that we're afraid of that are gonna show us what we're made of in the end."
Memories: TROJANS LAX, all the wins, all the losses, and everything else, TY boys for all the memories. Special TY to Mr. Patrick, Connelly, Horton for all the help over the years. The friends I'll never forget KB, CJ, DG, JP, JM, SW, RL, HP, KS, KM, AC, TM, and so many more. Peace.

Kevin Johnson

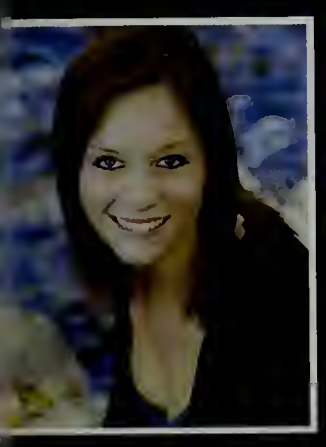

Samantha Johnson

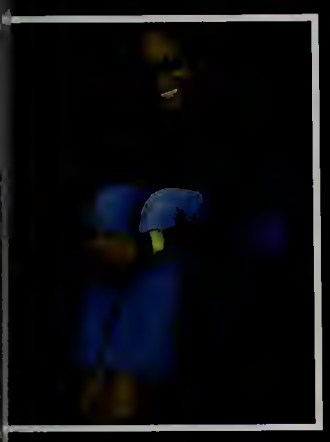

Denise Jordan

Necie
Quote: "When you do common things in life in an uncommon way, you will command the attention of the world. – George Washington Carver
Memories: Wearing head scarfs everyday. Danny's road rage. GT in English. "I wanna go home."

Michael Kahler

Mike
Activities: Spring track 1-4 Winter track 1-4 TJ2 2-3 NHS 4
Quote: "Here's to the crazy ones. The misfits. The rebels. The troublemakers. The round pegs in the square holes. The ones who see things differently. They're not fond of rules, + they have no respect for the status quo. You can quote them; disagree w/ them; glorify or vilify them. About the only thing you can't do is ignore them. Because they change things. They push the human race forward. "

Isaiah Johnson

Activities: football 1-4 basketball1-2
Quote: "yeeeeeea"
Memories: TrojanFootball OCL Champs (9-2) Best of times with the boys CS, KB, JA, DS, JW, JT, TD, SN, JG, MZ, SM, SD, CD,NH and TO. My girlfriend Mpm<3 Forever. Love you all

Patricia Johnson

Kristen Jones

Activities: Lacrosse 2-4,STUCO 3-4,NHS 4
Quote: "Life is not about waiting for the storm to pass, but learning to dance in the rain."
Memories: Thank you for everything Mom and Dad. Erin xoxo, legendary, Lax to the Maxx… HOORAH! R.L. been there for it all. JLK, my twin. SC and KC DPs. My girls, ily. So many slices, SMC, MV09, BGT, 050809, GG, MR, Sunapee. G110 study.

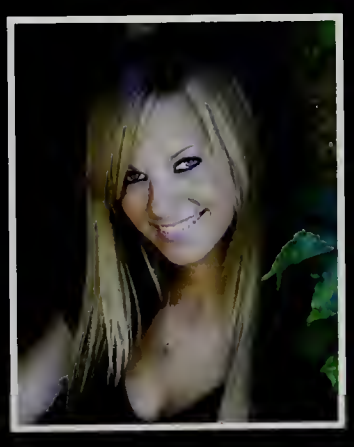

Kalen Jordon

Kay
Memories: J.B. B.F. B.O. K.O. M.J. and K.C… Just Kiddin. White Jetta, Freshman & Junior years <3, my basement and many others, art 06-07, where's the car? – Prov. RI, 18th Bday, cruisin', all the nights we spent getting ready for the night, snowboarding once, Sam, thanks it's been a real trip.

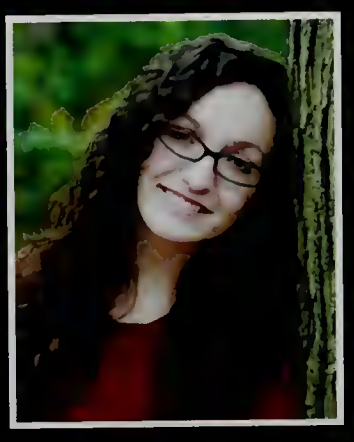

Samantha Kelly

Sam
Activities: yess club 4
Quote: "At the dividing line between the East of my youth and the West of my future" – On the Road
Memories: hey remember that time…, friends, family, thanks for everything! The Lizard King, HL 10/11/09, running amuck, Summer 09, Bali, basements, The Orphanage, Dave's Diner, Florida, Narnia, kittens, Mr. Blue, vid projects, "willing to… chance?"

Amanda Kemmett

Amanda Kempf

Manders

Activities: Art club 2-4, science Olympiad 3-4
Quote: " I go to a great perhaps." – Francois R.
Memories: As every high school senior in the 70's said: What a long, strange trip its been. Each year has been better than the last. Thank you to all my friends – you shall remain forever in my heart. Finally, "you like that?"

Timothy Kennedy

tooth

Activities: wrestling1-4, soccer 1-4, Biddy1-4
Quote: "And then I found five- dollars"
Memories: Bus rides up to wrestling, taking left footed volleys that I had no business taking, owning dunny in NHL 09 S.Q., N.M., K.G., J.B., S.C., States and all states trips

Julie Kimball

Jule, Jules, Jube

Activities: Field Hockey 2-4, musical theater 1-4, vball, foreign language 4, yb 4
Quote: "You got a fast car, I got a ticket anywhere." – Tracey Chapman
Memories: MV, Glen House, Banana Boating, half days, Gonzo and Pepe, Baby Got Back, Golden Girls, lollipops,Moose, Madagascar, M&M, Sebastian, Newport Movies,Flying Dogs, TB Diamonds r 4eva, Slom, FH Girls, Emu, Pee-wee! CK, SO, HP, NM, CB, KS, SS, AN, MS LY all! Mom and Dad: You're the best!

Erin Knapp

E - Knapp

Activities: softball 1-2
Quote: " Some people come into our lives and quickly go. Some stay for a while, leave footprints on our hearts, and we are never, ever the same."
Memories: Thanks to all the friends I've made, my mom and dad, and my family.

Patrick Kemper

Corey Kenn

Choy Chen

Activities: Fencing Team Co-Captain 2-4, Bee Keeping Society 1-3
Quote: "Noli nothi permittere te terere"
Memories: Blanche, Rose, and Sophia, thank you for being a friend. I enjoyed singing acapella all those times. Big Mo's radio blew out.

Christie Kimball

Dookie, Crust, Chris

Activities: Field Hockey 1-4, track 2-4
Quote: "But… he is Harvey Dent?"
Memories: Meeting my best friend, Amanda Wong. Julie, Michelle, Amanda, Christie, Carly, Shan SQUASH. Baby Got Back Video. Glen House. Dome FH. Scary Movie 2. Cheesecake Factory. Sunday River. MV. Banana Boating. 6 Flags. True Blood. Cowardly Lion. Manderin/ Walmart. Rooster. Snort. The Little Mermaid. Hard Rock cafe. Ma, Dad + Julie TY. LYA

Jillian Kitterick

jkit, JK

Activities: Gymnastics 1-4, Stuco 1-4, Tennis 2-4, NHS 4, Yearbook 4
Quote: "Life's tough, get a helmet."
Memories: Thanks Mom, Dad + Devin ily. SAM + BLS; I am who I am b/c of u2. Kjones; couldn't have survived w/o u + Hanny Montanny! KLJ + JLK all the way! GT's MV, beachtrips, GNO's, BigGreenTractorCrew. AM, RL, CS, SQ, NM, MH, JS SGC <3 Goodluck 2010!

Patrick Koczela

Pat

Activities: Baseball, Soccer, Golf 2-4,Tennis 3-4, TJ2 1-4, NHS 4
Quote: "Impossible is Nothing"
Memories: TJ2 Tries, "The Calculus," Mrs. Calef's study, Golf Team. Thanks to my teachers, family, and Friends.

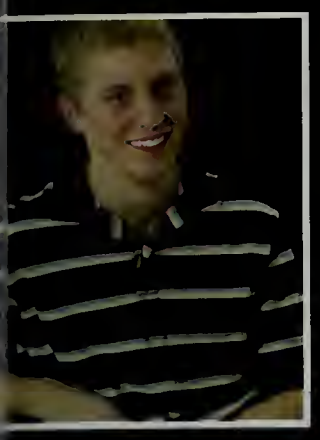

Matthew Kopcza

Matty K.Ketchup, Kopscop
Activities: TJ2
Memories: Paul Slide tackling a kid in the hallway. Richard the gorilla, The red balloon and scrabble in French Class.

John Krill Jr.

Anna Landucci

Nicholas LeBlanc

Nicky Nice, Nick
Activities: Biddy 1-4, CYO 3-4, B-R Baseball 1-4, Cross Country 2, Mock trial
Quote: "Hakuna Matata"
Memories: Good times: Baldies, Ballin' at the Y and driveway, CYO "dream team", Biddy champs '09, making it big, FSL, sombrerbros, DBWB, seran wrappin', red dogs, SG <3. GL: Patty, BL, MD. TY: Family, real friends, Freed and Luana (Junior Prom), Pat, Reichart, Marianne, Joe Bragga, You stay classy...B-R

Michael Leon

Lindsey Kreckler

Activities: TJ2 2-4,NHS4
Memories: All the TJ trips- Billy Gersha, winning Chairman's and the VCU Regional, the hole in the wall... The swinging light, spiffy greens, Calef's study, the roadmap, my red balloon, "She contemplates she's fat." Treadmills in gym, Malcolm X, Lindsey's locker, prom night '09, Gillis's office, OH – and so much more. High school has been great.

Katelynn Landers

Kate
Activities: Volleyball 1-2, Peer Leaders 2-4, Spanish Club 1-2, Yearbook 4
Quote: "It's Never Goodbye, It's See You Later."
Memories: MV 09' was the best. Gt's at out second home BSween. Love you all BS, AL, SL, AB. Good luck Sarah. Loved going to the games with the girls. Miss you all so much. Thanks Mom, Dad, and Auntie couldn't do it without you. Good Luck class of 2010

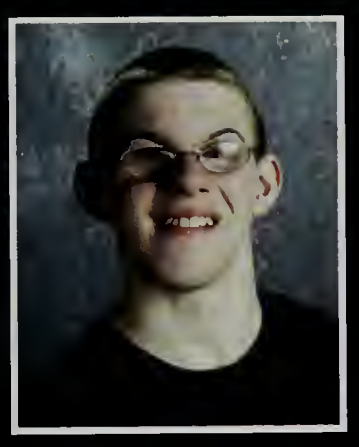

Kollyn Lavoie

Joseph Lee

JoeLee, Angelina JoeLee
Activities:TJ2 2-4
Quote: "You may say I'm a dreamer, but I'm not the only one"- John Lennon
Memories: The Viet Clong; Dinosaur Face; Matter Wars: The Remake; the swinging light; "And then you'll make their heads explode?"; "Okay. I'm Miss Laura"; "Absolutely Oprah"; the Jesus costume

Coleman Lewis

Activities: Raynwater Players 1-4, School Climate 4
Quote: "Humanity Takes Itself Too Seriously. If the Caveman had known how to laugh, History would have been different."
Memories: Thanks to the Raynwater Family, Fast & the Furious: Bridgewater Drift, Witchita, OHDASHAWTT, Relay for Life Crew, Good Times on Appletree, Hey Ian!, Nasberry, Thanks to all my friends and my family. Peace

Martin Lewis

Activities: Raynwater players 1-4, Student Council 2-3, Y.E.S.S, School Climate 4
Memories: Good times everywhere, Raynwater players- thanks for everything. Fast and Furious Bridgewater Drift! Friends- your awesome thanks for everything. B-R class of 2010. Good luck! Witchita! Apple tree. Peace out B-R!

Taylor Lewis

Stephen Libby

Libby SNAFU

Activities: Wrestling 1-4, Capt 3&4
Quote: "Today is the first day of the rest of your Life"- Charles Dederick
Memories: TY Mom, Dad, Amanda, Matt… Magic green couch. BFishing. Hess run. Camping. Where are we. Thanx to all of you. P.S. Dragon Slaying.

Matthew Lincoln

Christopher Lindahl

Chris

Activities: Cross Country 1-2
Quote: " If you're going to be thinking, you may as well be thinking big."- Donald Trump

Jessica Liston

Activities: Massachusetts Small-bore Rifls Team 1-4, Yearbook 4
Quote: "Imperfection is beauty, madness is genius, and it's better to be absolutely ridiculous than absolutely boring."- Marylin Monroe

Brendan Litchfield

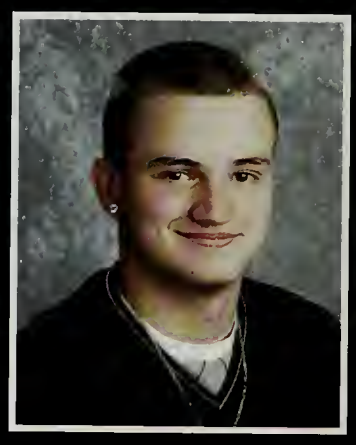

Rachel Livolsi

Activities: Gymnastics 1-4, NHS 3-4
Quote: "Don't cry because it's over. Smile because it happened."
Memories: Love you Mom and Dad thanks for everything. Kristen thanks for being there since day one, my girls and gymgirls, MV '09, St. Mikes, Mr. Souza's class… Mike or Amanda, sooo many slices, big green tractor, day after Christmas

Ryan Loftus

Elias Loucagos

Liako/ LiLi

Activities: Soccer 1-4, TJ2 1-4, Tennis 2-4, Math Team 2-4, Winter Track 2
Quote: " I don't know what is up with this TJ2 nonsense, I mean why don't I just put up a billboard on the front of the school that says TJ2"- Cheek.
Memories: I remember being tired of all the fancy stuff on the soccer team, granted I took a lft footed volley senior year from the bench that I had no business taking and I hit the upper 90

Jason Loud

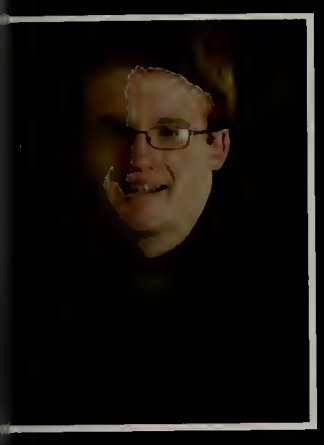

Matthew Lynn

Butterball

Activities: Class President 1-2, Best of the bunch 1, Ninja 1-4
Quote: "All I can be is myself. Whoever that may be"
Memories: I would like to thank all my teachers, and classmates. Its been the best four years of my life. Special thanks to CJ O'Conner & Mike Stefano. Also to my parents. I'll see you all at the class reunion. Thanks.

Matthew MacArthur

Jamie MacDonald

NO PHOTO

Kasey MacTighe

John Lynch

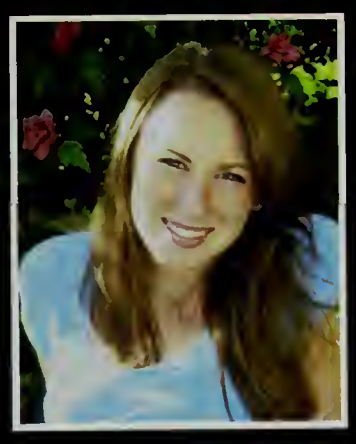

Summer Lyons

Activities: -2, Volleyball 2-3, Math Team 2-4, StuCo 4, YESS Club 4, NHS 4
Quote: "Wherever you go, no matter the weather, always bring your own sunshine."
Memories: Jess Chute, love ya girl. Friends, thanks for everything. Always laughing. Stay classy. Thanks Mom, Dad, Zac. BR 2010, we did it!

Cameron Macdonald

The Magic Man

Activities: Football 1-4, Winter Track 1-4, Baseball 1-2, Spring Track 3-4
Quote: "Hard work beats talent when talent fails to work hard"- M. Jordan
Memories: Broin' it out at BC Camp and track, CYO "Dream Team," Mayflower Beach, 4X400, State, Competition brings Competitors!; Thanks to all my family and friends. Best of luck to the class of 2010 and Ray Wilcox.

Kayla Machado

Kay

Activities: GSA 3-4
Quote: "I'm the king of this pitty party with my jewel in-crusted crown"
Memories: Pride with AC, VP, CH, BH, and CR. Shopping with DD and GB. Best friend GB. Getting ready for semi with MD and SS. Flirting with KM

Alex Major

Thomas Mantia

Tom

Activities: Biddy League 1-4
Quote: "What goes around, comes around"
Memories: JB, my best friend, like a bro to me. BB, my boy, one of the funniest ppl IK. KL, so many gt's, your amazing. KL, BB, AM, my summer '09 crew. MD, MW, DS, IJ, JT, gt's past few years. TM and MN, two of my oldest friends. Thank you for everything Mom and Dad

Michael Marden

Nicholas Marini

Marini, Marinara sauce

Activities: XC, Captain, Winter Track, Spring Track, Captain, NHS
Quote:
Memories: 10th grade BIO w/Sargeant, 11th grade APUS w/ spear. "Ipso Facto," Ballin' at Quigs' house, "stick it in your ear, Lefleur!", Alyss-so many times, High school wouldn't have been the same w/out you. TY. " My friend Saran, cross country!

Marquis Marshall

Activities: Soccer 1-4, TJ2 1,4, Track and Field 1-4
Quote: "You can shoot me, stab me, but words will never hurt me." Ludacris
Memories: Play Xbox All Day Every day. If you are up to the challenge then come play. My name is Ninjas Fury and I'm here to stay.

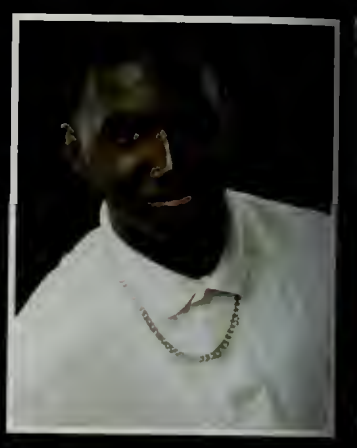

Bruno Martelli III

Honest Abe

Quote: "Always remember you're unique, Just like everyone else."

Kristie Martin

Marianne Mastrolia

Mare

Activities: Softball 1-4, Field hockey 1-3, Peer Leaders 4, STUCO 4
Quote: "I no doubt deserve my enemies, but I don't believe I deserve my friends"- Walt Whitman
Memories: MG, CA,VC,TA,KS,EH ily So many good times. Summer 08,09. prom, toga, NYC, Cape, skiing, fockey. Maura and Courtney, my best. IJ, ily. TY to all my girls and guys for an unforgettable 4 years. Mom and Dad, ily. Ty for everything.

Alexxi Mathi

Lexxi

Activities: Shopping, Hanging out with friends
Quote: "live life to the fullest"
Memories: four long years of trouble, friends, fights, and laughter. Thanks to all my teachers and staff for your help and patience for putting up with the one and only "Lexxi Mathi"

Lauren Matta

Nicholas Maxfield

Peter Maynard

Jonathan McCoy

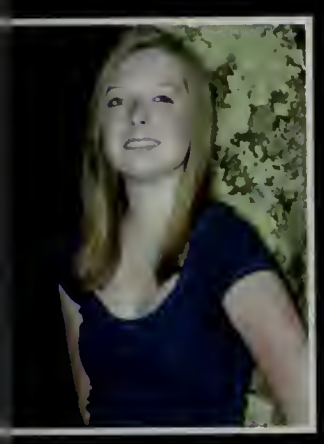

Alyson McGill

Activities: Basketball 1-2
Quote: "Never let the fear of losing; keep you from playing the game"
Memories: Mom and Dad thank you for everything, love you guys so much. KL- Thank you for everything, you're always there for me no matter what. So many good times throughout high school. BBF! <3 Friends, thank you for everything. K.C, N.M, B.B, T.M, S.M,

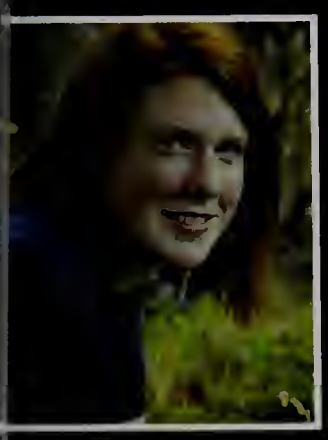

Ashley McGovern

Activities: Basketball 1, NHS 4
Quote: "All your dreams can come true, if you have the courage to pursue them."
Memories: Mr. Blue, tie dying, rock band, concerts with Meg and Britt- Jonas, Miley, Demi, Metro Station, Cash Cash, TWTA, Rooney, TDF, Honor Society, WTK, HM, Fast and Furious Bridgewater Drift, Freshmen Earth Science, Sophomore gym, Picadilly Plum, Spanish rap

Michael McKinnon

Mikey, Mack Attack
Activities: cross country 1-4, Wrestling 1-2, Winter Track 3-4, Lacrosse 1-4, Ski Club 1-4, yearbook 4
Memories: First day freshman year, walked into the wrong class first period. O.C.L meet all four years! Pep rally! Playing basketball at Nick's. Spirit Week! Playing Soccer in Blakes health class. Having S.A.Ts after prom. Lacrosse games including Nantucket. Having fun at prom and on the bus. TY Mom + Dad.

Steven McCarthy

Emily McDermott

Activities: Spring Musical 1-2 N.H.S 4 TJ2 4
Quote: "He preserved because he saw him, who is invisible"
Memories: Thanks Dad, Mom and David for all your love and support. Thanks to all my friends for always being there for me and always having a great time. APUSH, kujo, Breakfast parties. ¿Donde esta el sol? Lips

Andrew McGovern

Kaleena McHardy

Activities: Powderpuff 3-4
Quote: "Don't cry because it's over, smile because it happened."
Memories: We finally made it! Love my girls MC, JC, VB, KC, AM. Memories made here are unforgettable. To all the friends, I made here, I love all of you. Special thanks and I love you to my Mom, and Dad, and family.

Collin McLaughlin

Colly
Activities: Soccer 1-4, Ski Club 1-4, Hockey 1
Quote: "Some things happen sometimes"
Memories: that time Bernard and Gerald bought those fake mustard chives. I used to know a wise pony. He was eclectic. Chenley flew a tiny bi-plane. I've always wanted a shiny ornament.

Marc McLaughlin

Alyssa McSherry

Activities: dance 1-4, ski club 1-4, NHS 3-4
Quote: "Dance like no one is watching"
Memories: So many unforgettable memories at prom, the beach, football games, dance, and ski trips. Courtney you're my best forever. Nick, I don't know what I'd do without you. Mom, Dad, and Brian I love you. My best.. AM, KJ, RD, JK, SQ, CL, RL, EF

Marc Miller

Lindsey Monson

Activities: Soccer 1-3, Lacrosse 3-4, NHS 3-4, Jazz and Concert Band 1-4
Memories: Thank you Mom, Dad, Josh and friends for making my high school experience truly unforgettable, I wouldn't be the person I am today without you.. ATU crew, Kujo, Donde esta el sol, Bring back my child…

Erika Monteith

Activities: TJ² 3-4, NHS 3-4, Band 1-4
Quote: "What's coming will come, and we'll meet it when it does" - JKR
Memories: LEM, EMM, BPB, RCH, JTC, MJL, ACO, MMF BOSMON! "For NARNIA!" "BREEKS" Thank you to my girls- I couldn't have done it without you. I love you! Thank you to Robert, Kevin, Mom and Dad. I love you!

Nichole McNeil

McNuggs, Nicho
Activities: Field Hockey 1-4, Softball 1-2. Foreign Language 1+4,
Memories: Love ya Fockey Girls!! Kara and Nicolle love you both, thanks for everything. LLA <3 M.S: Since 7 years old <3 S.O never forget the jiggle face, lol. J.K, C.K, C.B, A.W, S.S, Mom and Dad TY for everything. W.J.R 11/6/06 I love you, You will always be a part of me.

Eric Meoli

Enrique
Activities: Art Club, Piano, Guitar, Foreign Language, GSA, Library Docent
Quote: "You like that!"
Memories: HS was awesome for me. I watched myself grow + learn new things each year. I made many friends + loved all of them in their own ways. I will never forget the meaningful people that I met in hs +the good times we shared. I love my family! Live, Laugh, Love, and Learn!

Leah Molle

Grace
Activities: GSA
Quote: "No worries"
Memories: I will never forget the friends I have made or the good times we have had. Thank you to everyone who has helped me get here and out of Raynham.

Nicholaus Monteiro

Brittney Morgan

BMorg
Activities: Cheerleading 1-4
Quote: "Get it"
Memories: To old and new. Booksi glt's in Big Mo. SM CK KM "Thank you for being a friend" QUILT. HP I will survive. SW thank you for keeping me sane. TW will always there. Family = my everything. Ryan, I love you.

Shawn Morin

Shana Morochnick

Activity: Mock Trial 2-4
Quote: "Thank you for being a friend"
Memories: Good times with Blanche, Rose, Dorothy- love you guys. Good times in Big MO. QUILTING FTW. The circle, the fire, the basement.

Shane Morris

Jeannette Morrison

Jen, Jenskii, Jenny Bear, Nay-Nay
Activities: Foreign Language 1, GSA 2-3, YB + Prom Committee 4, Powderpuff
Quote: "Be the change you wish to see in the world"
Memories: Mom- ily so much thank you for everything. I couldn't have done it without you and Gram and Gramp and the rest of the fam. Kate Bumpus you're my best friend <3, My Bros TC. L-Boots, SS, LT <3, AC, JC, JM, SC, EA. TAYSON! BAD CHAOS! R.I.P Big Bob and Uncle Duke, rest easy. KOBE <3

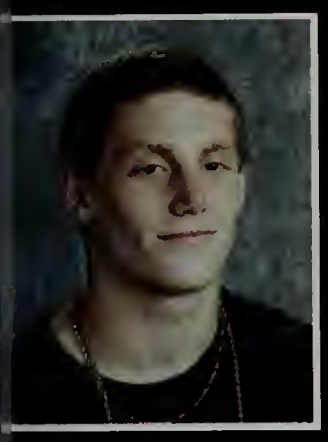

Steven Moser

Activities: Legacy 3-4
Quote: "Discretion is key"
Memories: Lupos, JT, TW, RS, Legacy, JC, SC, CB, MC. Gushie, Chillen SN, BS. Longboard Sessions CC Fresh Crew JF, NF, SF. Pasta Party, KB, JA. Spicoli, Getting Gnarly.

Josephine Mountain

Josie
Activities: lacrosse 1-4, winter track 3
Quote: "Stay Gold"
Memories: Seeing best buds at BK, having a cup of tacks on New Year's, German Shepard puppies, fast and the furious Bridgewater drift, getting harassed by Erin dtf with our English posse, being Mr. Blue, visiting Plymouth Rock on random weekends, junior year English Class, AK

Thomas Mullen

Tmull
Activities: Soccer 1-4, Wrestling 1-3, Track 2-4
Quote: "You'll never walk alone'
Memories: BR soccer, Crusaders United, Mike's, Drop the hammer, "Shake and Bake" 4x400, Brick Road, Thank you Mom, Dad, Andrew, and Jack. C-4, Joe, Dcliff, M.Z, P.O, Scaply, C.M, J.D, J.W, Dunph, C.W, K.W- Keep doing your thing

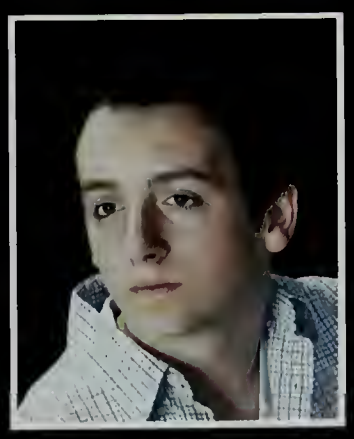

Samuel Mullin

Andrea Murray

Aundz
Activities: Soccer 1-4, Track 1-4, Stuco 2-4, NHS 4
Quote: To dance is to be out of yourself
Memories: Thanks to Mom, Dad, MM, PM. Emily, we fly high cyclone, THING TWO! Hurdle crew, Team Gryffindor, Dark Clouds, Dance Girls, Molpom, EC, Kwhitt, WC ty for everything. SEMIS, Better Bean, Sousa's class, football games, ski trips! Good luck CH, DL

Adam Muzyka

Matthew Needham

Matt

Activities: Soccer 1-4, Hockey 1-2
Quote: "Live life to the fullest"
Memories: I have enjoyed school, sports, going to pasta parties, hanging out with friends, meeting new people and just having fun throughout my high school years. I would like to thank my parents and my sister for all the support they gave me with my sports and academics.

Angela Nelson

Ang

Quote: I'm gonna stay eighteen forever, so we can stay like this forever
Memories: Vfest and boys forever. Erin, Haley, and Kerry- thank you. SCAM. Mike, love you! Thanks Mom and Dad. Good luck Gina. peace out BR, good luck 2010.

Skylor Nelson

Slappy

Activites: Soccer 1-4
Quote: Dying to live when I'm living to die, dying to smoke when I'm just smoking to die
Memories: Greenstar Hangin with the Buck Crew. freshmen year at the old high school, T.D., M.C., J.T.B, K.B., C.B, A.N2., T.W., S.M., J.C., J.F.

Anthony Neumeister

Kieu Nguyen

Activities: Math team 2-4, Science Olympiad 3-4, N.H.S. 4
Quote: "Friends are the most important part of your life. Treasure the tears, treasure the laughter, but most importantly, treasure the memories." - Dave Brenner
Memories: S.O. : "There's no more mud left"B.F.S : PH, KS, BBI would like to say thanks to my entire family. Thanks so much for everything, I wouldn't be who I am today if it weren't for you all.

Jacquelin Nickerson

Jackie, Woodsy, Jackattack

Activities: Freshman softball 1
Quote: "Be who you are and say what you feel because those who mind don't matter and those who matter don't mind." T.Y. Mom and Dad. Erin, Erin D, Shellie, Jesse and Kay; thank you for everything. Paul, thank you for being apart of my life for these past 4 years. I love you.

Kelsey O'Brien

Kelso

Activties: GSA, SO, Art Club
Memories: All those weekends I just couldn't seem to get my friends out of my house, and the summer nights when I barely slept an hour. Thank you guys; you made high school bearable. You mean more to me then you know. DR, TL, MI, KC, SC, AK, RH, HB, EM, LO, BM, KR

Kelsey O'Brien

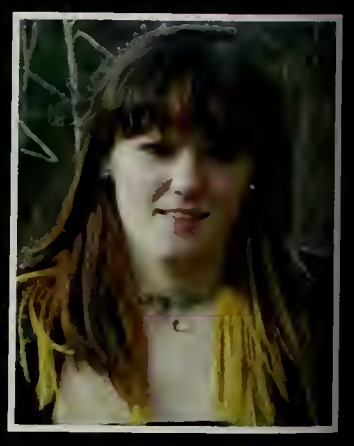

Charles O'Connor

C.J.

Patrick O'Connor

NIA

Activities: TJ2 3-4, Mock Trial 1, Chess 1
Quotes: You're the man now, dog.
Memories: Quantum of Solace was a bad movie, Hood's a Jaghut, loose construction, high five, that poor guy's front lawn, what were you thinking, turtle meary, has anyone really been so far..., castle siege, detention with Steve, la catrina, I happen to be a warhammer expert, shadow group.

Alexandra O'Donnell

Allie
Activities: Art Club, Science Olympiad
Quote: " Farewell is tacky...I'd rather say see you later."
Memories: Chillen out in Riss' car-five minutes after curfew, so hardcore. PCCDS, never frown.

Sean O'Donnell

Activities: TJ2 2-4, YESS 3-4
Quote: " I want to stay as close to the edge as I can without going over. Out on the edge you can see all kinds of things you can't see from the center."
Memories: Good times with WOT in Dean. HC, MC, RS, RB, MI, MB you're all fantastic! Now broad casting.

Brianne Oliveira

Brie
Activities: Art Club
Quote: "No stress. Love, life. Proceed, Progress." - Weezy
Memories: We're finally seniors! Here's to the girls' nights, crusin', the buck crew, psalm, and all the other crazy ish we got ourselves into! Peace and Love to: KRC. JMB KMJ KAO MGW...CC TD SN JC JT TW AN AB.. and all the new friends I've made at B-R!

Patrick O'Neill

Pat
SActivities: Hockey 1-2
Quote: These who criticize our generation forget who raise it.
Memories: The last four years have been great and I thank my family and friends for all the good times I've had.

Jonathan Palmer

J.P.
Activities: Football 1-3.5 Basketball 1 Baseball 1-4
Quote: "Put your face in that picture in see how many times it fits"
Memories: T.JM.C,J.A,E.C, M.D, C.M, D.S, S.M, Pentagon, GT at Pat O'Neills, Marrianes, Kaileys. Ballin at the Y. November 14th, 2009, Pasta Parties, Mini Hockey at the Harts household, Georgia with MA Pride, 21, Playoffs for baseball, biddy, Wii tournament, Dustin Ross

Kerry O'Donnell

Kerrbear
Quote: What you feel only matters to you. It's what you do to the people you love. That's what matters. That's the only thing that counts.
Memories: Basements, admeral, 91907, cruising, baby blue cars, movie nights, the shed, and Plymouth. my girls and boys, I love you all. Alex, I like yaa. I don't know where I'd be without all you guys.

Shannon O'Leary

Shan, Shan-O

Activities: Field Hockey 1-4, Foreign Language 4
Quote: "DA DA DOO DOO MMM JUST DANCE"
Memories: Field Hockey, half days, Martha's Vineyard, "flying squirrel", JMACCS, Jelly dace-NM, Mac and Melon, NWNL, True Blood, Gonzo and Pepe, Glen house, Little Mermaid, zuchinni, pasta parties, TY Mom,Dad, Ky, HP, JK, NM, CK, CB, SS, KS

Daniel Olson

Dan
Activities: Science Olympiad -4
Quote: "Shoot for the moon. Even if you miss, you'll land among the stars."- Les Brown
Memories: GT's in French with Madame. ! Me encanta Spanish V! S.O. – '09,'10! "It's a fabulous free- form Friday! " Major GT's: "Gym needs to be a board game with 'push- up' chips." Weeble's Wobble, No more mud left! Dustbunny. Relay 4 life- '06-'10! TY- family and friends!

Heather Paiva

Shammy
Quote: "Whats meant to be will always find it's way!"
Memories: beach with CA, oatberry, whale calling, Popsicle's, chips, WB park, Schussett Beach, Plymouth, 4am drives, monsters, because we can, sleepovers, midgets, apples to apples, bin class, LP Cape, CM, in a room..., TY friends+family, SO, JK, CK, CA, LP, MR, TK, GB

Katherine Palmer

Katie, KP
Activities: Soccer 1-4, NHS 3+4, Student Council 4
Memories: SLAM… always & forever. Glmd. JRC, ily! So secure. Darkcloudz. Flagstreak. Varsity soccer '09"griffindor wins!" Molpom twins4lyfe. Dan Dan "Love is free!" goodluck I.D. K.I. S.T. J.P. J.C. J.B. D.L. B.M. I love you Mom, Dad, and Jackie. Neil, thanks - ly.

Jaimini Patel

Jam

Quote: "Ask not what the teacher teach you, but what you can learn from the teacher."
Memories: Good times with Teachers and friends.

Jerry Paul

J-Piff

Activities: Weight lifting, basketball.
Quote: "get rich or die trying"
Memories: Fun times with C.C. and JB and PM, also working out with A.M.

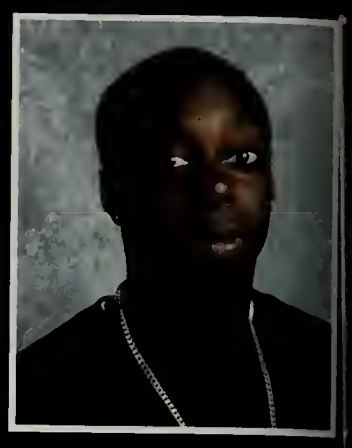

Mathew Peltier

Lauren Perreault

Memories: My girls and boys; thank you for everything, love you all! Mom, Dad and Ryan; couldn't have done it without you - love you always. Good luck class of 10!

Erin Pochay

Memories: Remember that time...roadtrips, Dave's, no hard feelings, the orphanage, Dunvegan, mix cds, South Carolina, no hearts, 10/11/09, Wichita, kittens, driving around, I miss you owl. Take that...chance. Thank you Mom, Dad, & Amanda. E.B, L.B, S.K, C.S, J.E. you guys are amazing.

Matthew Pollard

Naphtali Polynice

Molly Pomroy

Molpom

Activities: soccer 1-4, stucco 1-4, Track 2-4
Quote: "Happiness is only real when shared."
Memories: Ang; "like, I love you." JRC love so secure. Vfest craziness. Darkcloudz! Gryffindor. PGill: we match. JWMCCBBH forever. KP: twins4lyfe. Hurricane Wooley. Kass. Murphalurph! Osgood! GL: KI, DL,ML. Thanks: Jackie, Dad, Mom, Gus, Nanook- love you.

Kevin Poole

Jack

Activities: Art Club
Quote: "Is this the real life, or is this just fantasy?"- Freddy Mercury
Memories: NightLife

Stephanie Power

Stephie

Activities: Volleyball 1-2, GSA 3-4, TJ² 4
Quote: "What you put into life, is what you get out of life"
Memories: M.K; A.K; H.S; E.M; R.H; A.M; J.N; GTs@ Rhode Island, Next-house-over-sleepover, Halloween parties, sleepovers, driving crazy and getting lost, and beach days. I Love You Guys !

Joshua Price

Josh
Activities: Baseball
Quote: "The best things in life are the things you're not supposed to do."
Memories: Good times with my friends and the Baseball team. Thanks to my friends, teachers, and my parents who have helped me throughout high school.

Wilky Prou

Activities: School Committee Advisory Board, School Council, Peer Mentor, Student Council
Quote: "One isn't necessarily born with courage, but one is born with potential. Without courage, we cannot practice any other virtue with consistency." - Maya Angelou

Russell Reed

Russ, Rusty
Activities: Football 1-4, Winter Track 1-4, Baseball 1-4, Class Treasurer, N.H.S
Quote: "Baseball is 90% mental - the other half is physical." -Yogi Berra
Memories: GT at football, winter track, baseball, and Calef's study, TY to all my teachers and friends. TY to my family; Mom, Dad, Alex, + Josh Bevilacqua. Memories of Gregorian chant w Benigni, Myth Busters w/ Haguis, Jessop's class, junior prom; Scarbrough's Mac, + Osgood

Kyle Reid

Activities: Football 1-4, Track 1-4
Quote: "Time is not measured by the passing of years but by what one does, what one feels, and what one achieves."
Memories: Thanks for everything Mom and Dad! "Track talks", LJ..., Bro time at BC Camp (CBC), JW

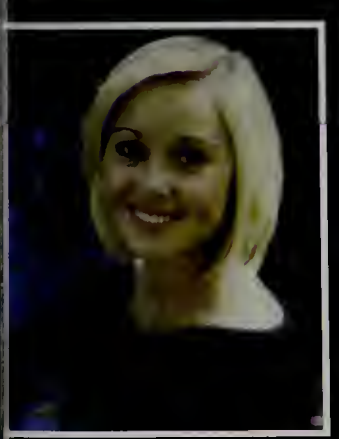

Erin Riley

Memories: Quad+ Lu+ Sam forever. Mom, Dad, Sean love you.

Clairissa Prince-Davis

Little Bit, Half Pint, Scrub, Little Bear
Activities: Soccer 1-2, Mentors 4
Quote: "Hold fast to dreams, for if dreams die, life is a broken winged bird that cannot fly" - Langston Hughes
Memories: D.A.P.R, The production of "gimmie my diploma", "HEY YOU THERE", Random midnight trips to Wal-Mart + Dunks, "Go Prove", criminal Law... "We ain't never learn WHAT?, Beowulf undeniable G, "I got a big head and little arms!" Gur imaginary step team

Shawn Quigley

Activities: Football 1-2, Biddy 1-4, XC 3-4, Wrestling 1-4
Quote: "Doing it live."
Memories: Thanks Mom, Dad, T, Katie. And Esther Kim Gabriele make me smile. 11/11, Hey Nick I'm running through the shadows "Pits", The Leblanc Household. Basketball in the driveway Biddy. "Va light" . Maine and Normandy fishing with Joe and Evan. NM, NL, JK, EF, MM, RD, KG

Michael Reichart

Activities: Basketball 1-4
Quote: "... you only live once."
Memories: Road trips to Virginia with Scanlon, McFadden, Jake and the Broski... going to Iupos, chilling with the boys, Normandy farms, and catching bangs on Dennis Clifford and my son Jared Klapman.

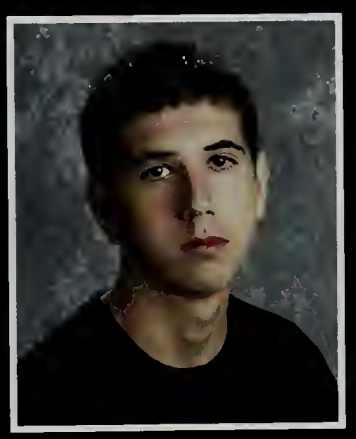

Eric Rigo

Glum, Shmortin
Activities: Easter 1-4, Flag Day 2-3, Glum 1, 3-4, Rowing
Memories: "the freezer" = the conclusion was mildy salty but yet moderately tainted. The gravy was once a member of the John Stamos fan club , but the garment didn't fit!? Why must we slurp upon the grimiest nozzles!?

Megan Riley

Meg, Riles
Activities: Field hockey 1-4
Quote: "Nobody's better, Nobody's worse... We're all just different."
Memories: GOOD LUCK EVERYONE!

Phillip Riley

Brandon Robertson

B-Rob, Commando Brando

Activities: Math team 2, N.H.S. 4
Quote: "We are the future... Uh-Oh."
Memories: Gregorian chant, Odds Bodkin, Jessop's class, Basketball extra points in Sylvia's class, Hagius and myth busters, Calef's study, The Calculus, junior prom. TY Mom, Dad, teachers, etc., etc., etc.

Kasie Robinson

Finni, Finnikinz

Activities: GSA 1-4, Ultimate Frisbee 1-4, Extreme Ice Skating Ping Pong Challenges,Live Action Clue, Chorus 1-4
Quote: "If I had a world of my own, everything would be nonsense. "
Memories: TY to my family. You inspire + motivate me + ily all so very much. To my true friends- ykwya. I adore you all. And Jay, who knows what's gonna happen, but all I know is you're the most amazing boy I've ever held hands with.

Jazzmyn Rodrigues

Jazz, Jazzy Jayye, Jazzy Fizzle,

Activities: Chorus, Rayn-water Players, Basketball, Non-traditional (BP), Multicultural, Peer Mentors
Quote: "Through every dark night, there's a brighter day after that. So no matter how hard it gets, stick ya chest out, keep your head up, and handle it."
Memories: "D.A.P.R" , me + Clairissa's song "gimmie my diploma". Trying to start "Dirty Diana" everday, "HEY YOU THERE!". football game "Go Prov". "This is it", Scrub", Summer 09! Beowulf

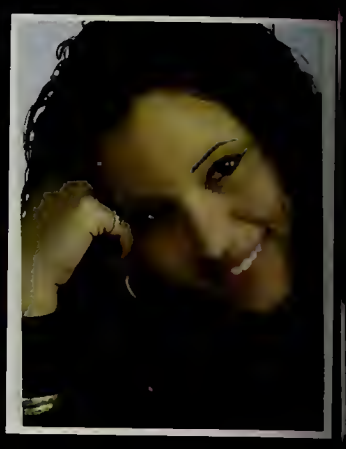

Nicholas Rogers

Nick

Activities: Soccer 1-4, TJ² 1-4, Math team 2/4, Tennis team 3/4
Quote: "Bananers." - Mr.Hayhurst
Memories: Winning the VCU FIRST ROBOTIC Regional in 2009. Making it to the Tournament for soccer senior year.

William Rolls

Rollsy

Activities: Baseball 1-4
Quote: "Pain is inevitable, suffering is optional."
Memories: GT's at the facility. Road trips with my boys. Intense late night wiffleball games. Chillen in Aram's shed. TEAM NAPY. All my boys and all my girls its been real. Mom, Dad, Kay, Nicole... THANKS.

Evan Ross

Activities:Golf 1-4, Lacrosse 1-2
Quote: "Be yourself."
Memories: Good times at golf practice, ballin up at the courts, Ringuette's class junior year, watching BR play in the snow at Gillete, and all the other good times with my friends.

Jillian Rudokas

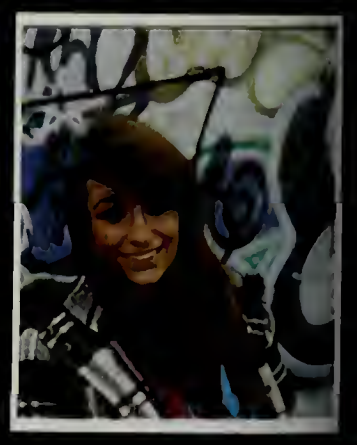

Freed Saad Jr.

Luana Saad

Lu and Lavanda

Quote: "The key to change is to let go of fear."
Memories: Sgall, Eriley, Cwhite and Kailey.. Love u girls. Yerr. Junior (my twin) graduating wouldn't have been the same without you. TW.. ly! Thank you so much Dad, Valesca and baby Nate. Love you guys. And congrats to the seniors of 2010.

Courtney Saba

Courizzle Sizzle
Activities: GSA 1-4, YESS 4, Ultimate Frisbee, Extreme Ice Skating Ping Pong Challenge, Live Action Clue, Chorus
Quote: "I became insane with long intervals of horrible sanity. " - Poe
Memories: I can't really say that I will miss hs. That would be a lie. I certainly will miss the memories though. Laugh. It never gets old. Believe. Sometimes its all you can do.ia-Kay, Kasie, Laurien, Jasmine, Christine, Mandy, and Sarah.

Chelsie Santos-Silva

CS²
Activities: Basketball Cheerleading 1
Quote: Some people come into our lives & quickly go. Some stay for a while, leave footprints on our hearts, & we are never ever the same.
Memories: Cdaly; babymama; adubz; jberg; kasedawg; lulus ad; hurricane; laurenzo; kbump; ang; epiesco love you all

Soha Sattar

Nickname Here
School Achievement Info Here
Yearbook 2-4, Musical 1-4, Track 1-4, Baseball 1-2
"Quote.....
..."
In ten years I see myself as an Architect.
This is where you would put the student information. You will need to allow only so many characters so

Christopher Scanlon

Scan, Scantron
Activities: Football 1-4, Track 1-4, Basketball -1, VP -4
Quote: Sweetness
Memories: Olympics, Wednesday nights, Greenstar, Cruisin, Road trips, Fishing trips, Jesus house, Courts, The Revolution, Buck, the fro, RTB, Dollar pizza, IS, TD, SN, KB², JA, JT, MC, JG, MM², DC, JW, MZ, TW, CC, DG², MR, SD, ER, SG, AN, PG, KC, HH, JC², SM

John Scleparis

The Candyman
Activities: Golf, Baseball, Biddy Basketball, CYO. Basketball
Quote: "When in Rome…" "There's no wrong way to eat a Reeses"
Memories: Jammin' to tunes with Matt, Baldies, Sombrero, Football game, Ballin, Reicharts, Quoting movies, Pats, Mariannes, NH, Dunks crew

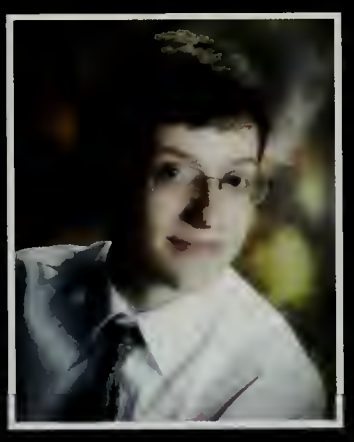

Michael Sansevero

Haley Sarcevicz

Activities: Softball 1-4 Volleyball 1-3 Peerleaders 3-4
Quote: Sorry to burst your bubble!
Memories: Fun times in softball! Fun times with my friends! Good laughs in school and out of school! SP, AK, EM, CC, KC, AZ, HB, KO

Matthew Saulenas

Nickname Here
School Achievement Info Here
Yearbook 2-4, Musical 1-4, Track 1-4, Baseball 1-2
"Quote.....
..."
In ten years I see myself as an Architect.
This is where you would put the student information. You will need to allow only so many characters so

Timothy Schuttauf

Nickname Here
School Achievement Info Here
Yearbook 2-4, Musical 1-4, Track 1-4, Baseball 1-2
"Quote.....
..."
In ten years I see myself as an Architect.
This is where you would put the student information. You will need to allow only so many characters so

Matthew Scripter

Matt
Activities: TJ² 1-4, Spring Musical 1-4, Pep Band 1-4, Jazz Band 3, Drama Club 2
Quote: The world is more malleable than you think, and it's waiting for you to hammer it into shape -Bono
Memories: I want to thank everyone who I've had such truly amazing times with. Without you, my hs experience wouldn't have been as fantastic as it was.

Dylan Seale

D., Dill

Memories: All the GT's with Collin, Jon, Shawn, Jball, Tex, Moser, Whitey, Whitehead, Carly, Marianne, Kasey, Ashley, Jack, Sam, Eric, Clay, Lucas, Jerry, Ryan, Baker, Tom, Jeff, and Pat. "In a world", Kung pow, warp tour, SHANK, Floopin', freshness battles with Tex, Business Time in Bro with Steve.

Andrew Seedholm

Courtney Semas

Activities: Musical 1-4, Field Hockey 1-4, Drama Club 4, School Climate 4
Quote: Live the life you love, love the life you live
Memories: So many GTZ KOL, Dunks love, RIP Tyrese Camping, AFY. Sousa 09' mixe or Amanda? Alyssa is my BFF4L! My best…AM, JL, CL, MS, CL, ML, AD, HC, MC, SS, CS, SQ, NM, JK

Brittany Sharpe

Ryan Shaw

Shawsie, Shozboz

Activities: Football 1-4, Wrestling 1-4
Quote:
Memories: Gts all 4 yrs. To all the guys on the football team, we had a fantastic run & it was the best group I've ever been involved in. Good luck Karyssa. TY to my parents, teachers, & friends. Georgio's 3-way best sandwich ever.

Colleen Sheridan

Donald Sheridan

Donnie

Activities: Football 1-4, Wrestling 1-4
Quote: Go big or Go home
Memories: GT playing sports at BR Football, wrestling, lax. GT Fox 25 High School Friday football game. GT on the Attitash snowboarding with friends. GT on the boat w friends. GT w/ the Wells Family. TY to my Mom, Dad, sister, family, coaches, teachers. GT with LK I will never forget you! Katie we had a blast thx for everything. You're the best.

Katie Sheridan

Kad

Activities: Cheerleading 1-4, Wrestling manager 1-4, STUCO 12, Class officer 12
Quote: Never give up!
Memories: Donnie, you're the best brother, thanks for everything, couldn't have done it w/o you! Mom + Dad, ty for everything, ly! TY family, teachers, coaches. '09 girls ily – AG, CH, JM, LC, LM, SS. Fri. night FB, Fox 25 game, snowboarding @ Attitash, B. Spears Concert, prom, semi. Good luck cheer girls! Good luck 2010!

David Silva

Activities: TJ² 3-4, NHS 4
Quote: There are 10 types of people in this world, those who know binary, and those who do not.
Memories: Pat +Dr. P made it to Oregon safely. The Calculus, Gregorian chant, The Good Republican Brutus of Antiquity, ASCII codes in Spanish, the swinging light in the library, loose construction, Scarbrough's Mac, Ian Dashner's saber stance, Watson +Crick, Riskay, La Catrina, Operation Ventilation.

Shannen Silva

Shan, Shanny

Quote: Everything happens for a reason
Memories: Dad, Ally, April, Angel ~ always been there for me! My boys: Matty, Chris, Johnny, & Erik; Nights at Nantasket! Summer '08<3, Manhunt, Enrique, Wendy's ~ ily guys! My girls: Liz, Jen, Amanda, Jordan, & Jenna; 4th of July, Friendship bracelets, Six flags, Warped Tour, Berkshires, Shopping sprees, Ice skating ~ I trust you all with my life!

Jessica Sivieri

JSIV
Activities: Band 1-2 4, Basketball 1-2, Art 1,3
Memories: Senior study, POD/SPRITE/HOOD, The rocks, Junior babies, 7/11, November 27, 2009, MNK, SCC, PODA 9.5

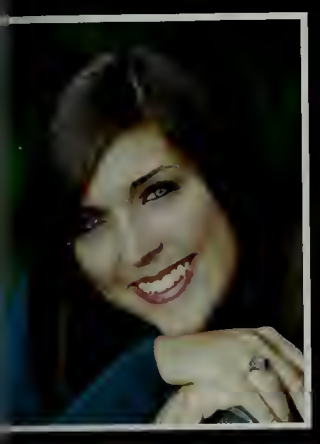

Stephanie Slicis

Switch-Blade
Memories: Thank you Mom and Dad for all the love and support you have given me. Kara, I love you to death and I wouldn't have made it without you. Jess, you've been by my side forever and there is nothing that can change that. JT, KS, LD, TH, SO, NM, CK, JK, CS, love you girls!

Krista Son

Sunny
Activities: Trombone 1-4, Science Olympiad 1-4, Math team 2-4, NHS 4
Quote: Tomorrow is waiting for your smile. Here's a little something for you. Things will only get better.
Memories: BB, KN – BFFs. Kamsahamnida Omma, Appa, Kara, Karisa, and Wesley. Good luck class of 2010!

Rita Spacone

Spaconie
Memories: 1 more year Josh! S-s-stop! The laugh. Muffin face, GTs with everyone!

Michelle Spinney

Spinz, Spinnah, bisquick
Activities: Field Hockey 1-4, Track 2-3, Peer Mentor 1-4
Quote: Never let the fear of striking out keep you from playing the game.
Memories: C.B. 8-06: Plymouth, cookie or a metal, play by play, Love you Fhockey girls, LLA, N.M-since 7 years old. N.B. A.B. E.D. AN. C.K. E.P. J.K. S.O. Mom, Steve, and Mimi- thanks for everything, Love you

Ryan Slack

Douglas Smith

Smitty
Activities: Cross County 3-4, Winter track 3-4, Spring track 3-4, Being awesome 1-4
Quote: what?
Memories: Cross country was fun. Winter was cold. Spring track was aight. Physics was cool. Brought up the redhead ratio in AP chem.. Spittin' mad rhymes in English. School's okay I guess. Pce out.

NO PHOTO

David Sotera

Brittany Spinney

Britt
Activities: NHS
Quote: The world is a rollercoaster +I'm not strapped in, maybe I should hold w/ care but my arms are busy in the air.
Memories: Spanish rap haha Dia despues Dia. Jessop's class that's all I have to say ykwya! :) Semi '07 = amazing night Gym & Mindless self indulgence crazy; ILYSM 10 to 12. 11/14. GT w/ Celina. MF, SG, TT, EM. CHOCOLATE! Harry Potter ily LB!

Chloe St. Thomas

Field Hockey 1-3, Lacrosse 2-4, YESS Club 4
"Only that day dawns to which we are awake."
Thanks fam. TY friends: KK, EP, SK, AM, LB, ML, CS, JM, SC, EM, CL, LM good times. Love you doods. Peace

Robert St. Germain

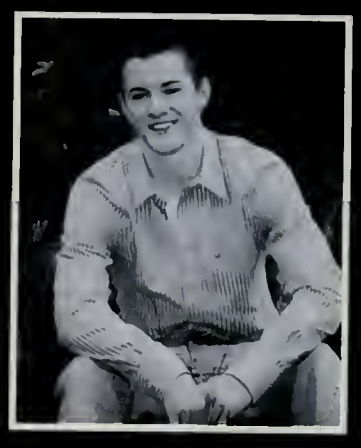

Robbie Saint

Activities: Hockey 1-4, Lacrosse 1-4
Quote: I like to make WEREWOLF MOVIES!!!
Memories: Thank you, Mom & Dad, Mike, Chris, Sabrina, Pentagon and company, B-R Hockey. Memories, State, Hockey Season

Adrienne Stearns

Dree

Cheerleading 1-2, Foreign Language 1
"Enjoy the little things, for one day you may look back and realize they were the things that mattered most."
High school has been a rollercoaster. I don't know where I would be today without the support of my friends. Thanks for everything. I love you guys! Never ever change. Adios B-R!

Douglas Stewart

D-Day

Activities: TJ² 1-4
"They just flipped a chicken!"
The flock, Hole in the Wall, TJ² Virginia, Boston, Maryland, Atlanta, New Jersey, Savage Soccer, Physics, AP Bio, History, Drafting, R and H, Mr. Potato head, the Crucible, Santana Champ, turtle theory, do as I say, not as I do. Thanks to my teachers, family, and friends.

Katrina Stoddard

Kitty Kat, Kat Daddy, Hurricane Dance

"Life is divine chaos. Embrace it. Forgive yourself. Breathe. And enjoy the ride." Solbeam
LP, SW, KB, AD, EH, JB, CS2, SC my best, thanks for everything. JWP, my everything. I love you. Mom and Dad, thank you so much, I wouldn't have made it without you. Love you both.

Kara Sullivan

KSulz

Volleyball 2, Foreign Language Club 1-4, Peer Leaders 1-4
"Life is what happens when you're busy making other plans."
TY Mom & Dad for all you have done for me. Stephanie, my slotch, you are such an amazing friend and ily more like a sister. Nichole, you mean so much to me, ily Nicho my BFFL. ZM my baby, forever in my heart. LY ladies: SS, NM, LF, TC, CO, SO, CK, JK, HP, AF. Congrats 2010!

Kasey Sullivan

KaySul

Field Hockey 1-4, Student Council 3-4, Peer Leaders 4, Yearbook 4
Where ever you go, go with all your heart" Never forget New York and Boston trips, date nights, scrubbin' it, freshman field hockey, late nights and early mornings with the best, and summer of '07 and '08. Mom + Dad, Courtney + Carly, my girls and "the guys" I love you all so much and I'll miss you, ty for everything!

Bridget Sweeney

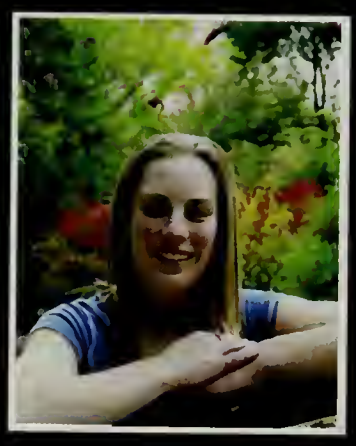

Bsweens

Field Hockey 2-4, Soccer 1
ODS. GT's going to all the B-R hockey games with my best friends Kate and Sarah. GT's attending some of the school functions, like the school play and Mr. B-R. LY Mom, Dad and JB. JB good luck with the last two years in high school and good luck on the hockey team. LY BF's: KL, SL, AL

Joseph Tarbox

JT cash money the kid

Wrestling 1-3, Cross Country 4
Boom
Hangin with the crew. Dennis yamming on customers. Dunks. Revolution. Hustlin. Shep's homeroom

Erin Taylor

E, E-Dawg

"Keep your eye on the prize."
TY Mom, Greg, Jimmy, Lynne, Catherine, Aiden, Amparo, Jimmy, Matt and friends. Miss you lots Daddy

Jasmine Teixeira

Captain Cripple

Band 1-4, Chorus 2+4, Pep Band 1-4, Softball 1, GSA 1+4

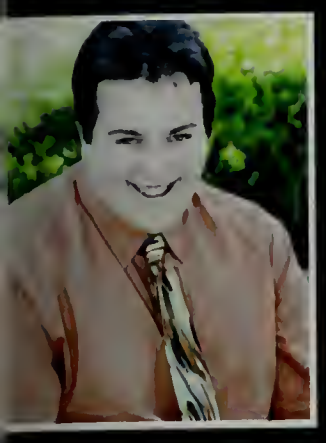

Ryan Teixeira

Tex
Here and There 1-4
How ya doin?
GT's, Mackin, Stogtime, BaByT, crownstatus, influenzas, conundrums, crews, bfb, fazes, implosions, elegance, maniacal, dude! 1roy, lobsters, pfat, lapels, bumping, Betty dominating, no! boasting, roasting, montanyas, battles, doops, colbult toner, devastating, 2.0, savages, epic,I WON!

Amanda Thomas

Jonathan Tonderys

Jon
Sing B's was a daily routine since thirteen.
Freshman year at the old school,chillin with Slack, Rob, and Tbo. My long hair. Hanging out in the garage as much as possible. The jeep. Coming into school late with Dunphy all the time. Riding motorcycles with Tim. Partying with the Buck Crew. Rock the Bells. All of the girls in my grade, thank you.

Jonathan Vallarelli

Johnny
Baseball 1-4, Biddy League 2-4
"Don't lose your dinosaur, don't lose your dream!" –Step Brothers
Thanks Mom and Dad and everyone else. Great times at Pats house, BIDDY, 3 foul shots, DMB at Saratoga and Camden! YA FACE! Basketball, Jimmy, singing in the car way too much. Best four years of my life.

Bradley Wall

Brad
TJ² 1-4, N.H.S. 4
"But my name!" –John Proctor
All the TJ² trips, the flock, the crucible, Beowulf, VEX robots, Chairman's Award, VCU Regional Championship, Virginia Bus Ride, March 24th 2009, Rock 'n' Roll, overdrive, Dashner, Rubix cube, the swinging light, savage soccer, and all of the good times with AM,DS, SV, KM, DS, Toby, LK, RR, BR, RB

Erin Thayer

Thatcher
Volleyball 1-3
"Live your life to the fullest and don't regret, because at one point it was everything you wanted."
Meeting Felicia, Doug and Chelsie. Finding out Stacie's related to my best friend.

Lucas Tirrell Jr.

Christopher Turpel

Turp
N.H.S 4, Music 1-4
"Nothing great ever comes easy."
Good times hanging out with friends, playing music with my band, and riding quads.

Steven Viera

Steve Bonanza, Stevie needles
TJ² 1-4, Tennis 1-4
The flock, C block chem, hole in the wall, karaoke in Atlanta, TJ², Virginia, drive team, Boston, Maryland, New Jersey, physics, CW, DS, BW, KM, Det. With Pat, Drafting with Patrick, losing my voice, Santana Champ, 07 arm, Junior prom. TY to all my friends, family, teachers, mentors who made school enjoyable, + made robotics something that changed my life.

Kailey Walsh

Michael Warish

Warish

Cross Country 4, Winter Track 4, Spring Track 2+4
"The grass is always greener" "You get what you pay for"
Amazing four years, endless number of great memories with CD, JB, TM, BB, TB. Great times and experiences, thank you all!

Steven Watson

Steven

School Newspaper 1-3, Chess Club 1
"Only on Tuesdays!"
sophomore year biology when Stephanie Power,Matt Lynn, Nia Barbosa, and I used to hang out and talk about our lives. Mr. D's class with Matt Lynn and Matt Peltier and all the great times we had (Leslie Fife)

James Weldon

Jimmy

Activities: Hockey 1-4
Quote: "Life's a garden, dig it."
Memories: Pentagon+JP,NH,NL,MD, High school, Hockey, Pasta Parties, DBWB, Red Dog, Sombreros, Thanks Mom, Dad, Jenna, Patty, and Doug.

Molly Wendland

Activities: YESS Club 4, Yearbook 4
Quote: "Imperfection is beauty, madness is genius, and it's better to be absolutely ridiculous than absolutely boring."
Memories: Late nights, Jr Prom '09, Recycled Fashion Show, Friendly's, 311, 3rd+4th of July '09, KTK, Hickey's study, Dunks Crew, Ceramics table, The Cruise, Badfish, Colorado trips, + all the adventures of HSI. TY Mom, Dad, Delaney, and friends.

Tyler Whealan

Twheal

Activities: Hockey 1-4, Lacrosse 1-4, Football 2-3
Quote: "Because limits, like fears, are often just an illusion."
Memories: Dunny, Jlo, Robbie Saint, Hart, Weldon-brothers for life. Sombreros.uhhhh. Jay Doherty…Ben Dunn…brothers. Lu-thanks for everything..ly. Thanks Mom and Dad for making me who I am today.

Jordan Washburn

Stacie Webber

Webby

GT's in Cheekos class and Hickeys class. Walking down the Shoosh hallway. So many gt's throughout all 4 years. Gonna miss SB, CH, CS, and DR. Helping out Blakie and Hickey.

Timothy Wells

Timmy, Timbo, Timma

Quote: "Live the life you love, Love the life you live."
Memories: Buck, getting rowdy, the garage, the bike, Hangin w/ my boys…JT,TD,MC,SN,CC, just a few, many more

Scott Westcoat

Nickname Here

"You know a long time ago, crazy meant something. But nowadays, everyone is crazy"

Scott Wheeler

Courtney White

CWhite
Activities: Musical 1-4, Cheer 1-4, Pepperonis, Spirit Week, STUCO 2-4
Quote: "ooooh tsss!"
Memories: quadpod+ lu forever! Good luck Matty White + Johnny. KW my other half. 2010 stay rowdy!

Ryan Whitehead

Catherine Whittington

KWHIT, KDAWG, "Katie Kakes"
Activities: Ski Club 1-4, Musical 3-4, Cross Country 4, Dark Clouds!, Soccer 1-2
Quote: "Keep your face to the sunshine and you can never see the shadows."
Memories: Love for the D-clouds, Ford!, Walmart raids w/ Jor, "Soulmates", the Stratus blowing up, TINA!, Anzy, juicy steak, bro-fests

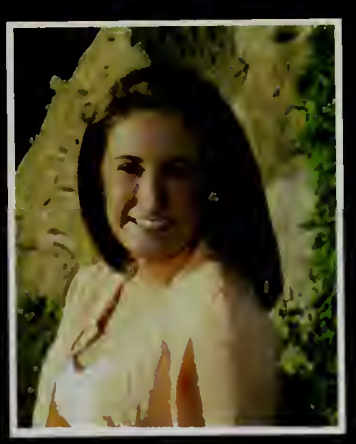

Samantha Wholley

Sam
Activities: Soccer 1-4, Student Council 1-4
Memories: Kaypee my best friend, I love you GLMD forever. HURRICANE MOLPOM<3 JRC My Best ly, KASSbass! Girls Varsity Soccer-team Gryffindor wins! SCAM. GOODLUCK-JB.DL.KI.ID.AS.JP.JC.ST.BZ. Thank you Mom, Teresa, and Tricia. Gt's Class of '10 Best of Luck.

Bethany Wilbar

Jacob Williams

Jake, Downtown funky stuff Malone
Activities: Football 1-4
Quote:
Memories: Semi '08, Mike's House, Xaverian Triple OT, Attleboro Heart Break, Dennis yamming on custy's, Virginia Beach, IJ, KM, JT2, DC, MR, JA, SD, MM, CS, TD, SN, CC, NH, TM, JP, MC2, JS, SM, JC, snowbowl

Ryan Williams

Willy
Quote: "Memories are made with the best of friends, the true ones will have your back till the end."
Memories: Friends and Family Forever. Friday night football games. BR Hockey Games. Thank you to all my teachers for their support and helping me become a better student. Thank you to all my friends for being there beside me through everything. AEK, I wouldn't be who I am now without you. ily a&f

John Winn III

Jack
Activities: Hockey 1-2
Quote: "Don't ever give up."
Memories: Gt's 2010, JV Hockey, Trojan Football games, NYC, Summer, OOB w/ friends and family, best times with all my friends. Thank you Mom and Dad for all your love and support

Amanda Wong

Wonga, A,Wong, Tutu
Activities: Softball 1-4 Capt, Field Hockey 2-4 Capt.
Memories: Christie, can't TY enough for everything. You'll always be my best friend. JMACCS,NB,EH,NM, through thick and thin. GT's at Glen House, 6flags, Boston, MV, the Baby Got Back Video, Scary Movie2, grass banana. Fockey + Softball ladies- never will be forgotten. LYA. Andrew- You are the best brother. Mom + Dad- TYFE. LY. GL '10

Jill Wyman

JillyPoo, J Dubya
Activities: Field Hockey 1-4 Capt., Winter Track 1-4 Capt., Musical 1-4, Student Council 1-4
Quote: "This is not the way that it should end, it's the way it should begin."
Memories: ED & MG my best, tt<3, table talks, DP's, Diamonds r4eva, so many slices!, late night play practices, Sylviepoo, D.Os, Fockey;Family, GL sister Ali, great mem's, TY KR, Mom, Dad, Brett, Matt, ily. Peace & Love B-R!

Alex Youngworth

Slob

Quote: “From now on I’m just going to be me. Whoever that is.”
Memories: Many Memories, Tex and I on the last day of school freshman year, convincing Anania to get her face painted and later said it was a life changing experience.

Michael Zutuat

CONGRATULATIONS TO THE CLASS OF 2010!

Barrel of
ONKEYS

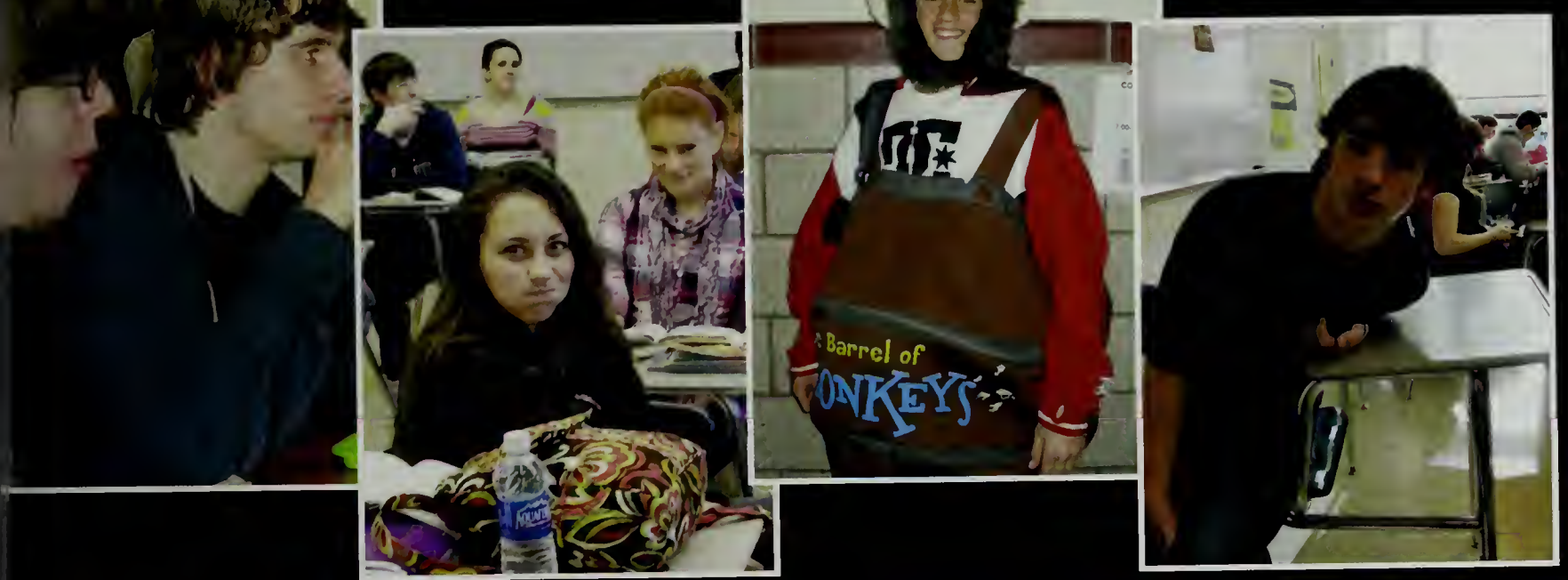

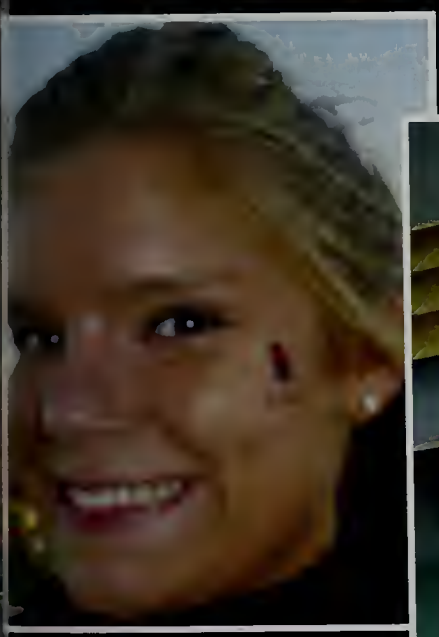

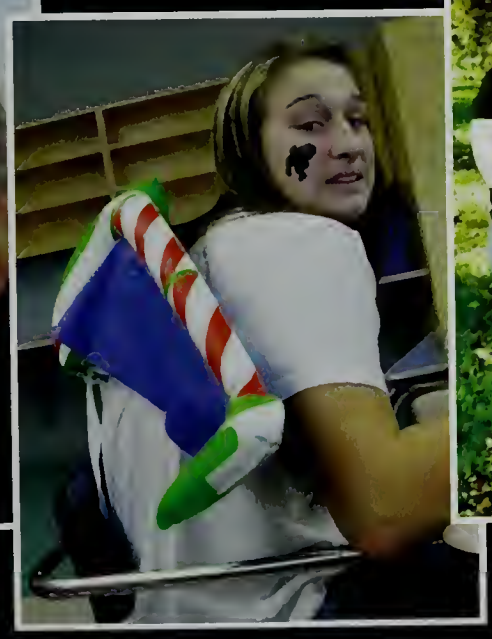

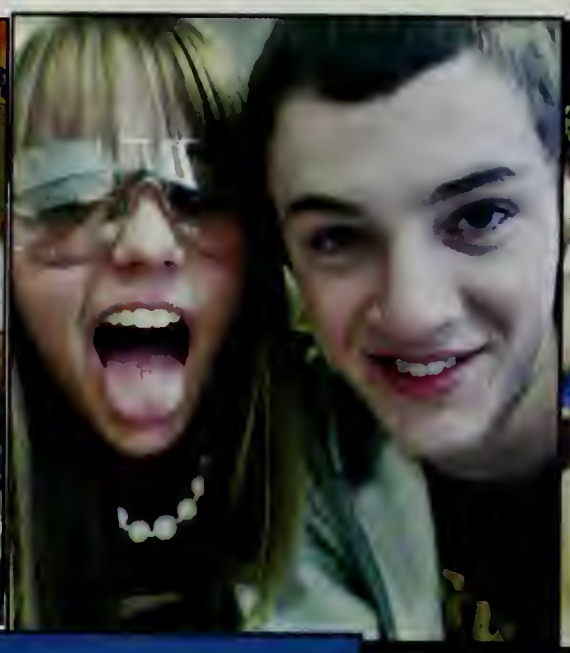

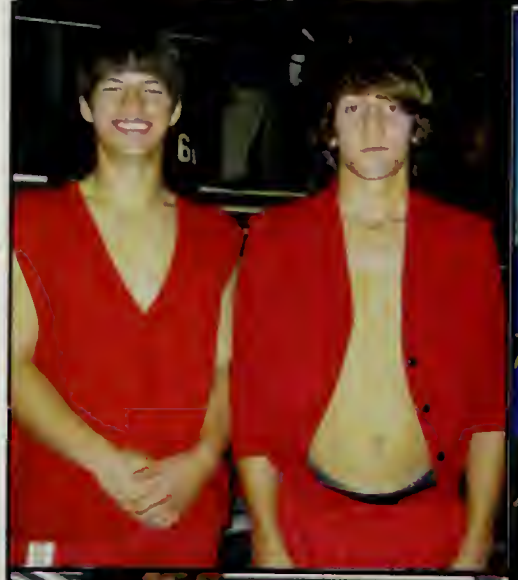

From the Editors

Congratulations Class of 2010!

Making this yearbook has been stressful and time consuming, but very much worth it! Thank you to everyone who worked hard to make this book, donating time and pictures. We hope that you will look back on this yearbook and cherish the time you spent here. In the past four years, in the Old School and in the New School, we have been able to share our secrets, lockers, friends, and memories. It's hard to think that our lives are just beginning and we have so much more to experience. We wish everyone luck in whatever they chose to do (:

Live. Laugh. Love.

Liz Boutilier and Erin Pochay

Courtney White

Kalleena

R. Smith

Tom Mullen

Sarah Gallagher

Amanda Wong

Kaiky Walsh

Christie Kimball

Kelsey

Patrick O'Neil

Nicholas LeBlanc

Shannon O'Leary

Heather Price

Molly Provost

Russell Reed

Samantha Whitley

Erin DeGrenier

marianne mastrangelo

Sam Clegg

Katie Palmer

Mia Barbosa

Steph Moser

Legacy

Jennifer David

Martin Lewis

Johnny Vallarelli

Ashlee McGahn

Josie

Nichole Marie

Angela Nelson

Chris Turner

Jess Berg

Meghan Cushing

Stacie Webber

KALEN J.

Chelsie Santos

Mike Hemmick

Katie W!

Mike Warish

Quigley

Sarah Cote

Crouse

SAM BELL!

Court Semas

Alyssa McSherry

Jessica

Summer Lyons

Brooke Fernandes xoxo

Brian Baker

NICK MARINI

Mike Kahler

Courtney Avila

Mike Sanseverino

Haley Holland

Jillian Kitterick

Erin Burke

Tara J. Conti

Lindsey

Pat Korzela

Moriah Illsley

Brandon Robertson

Emily Hemming

ANDREW McGovern

Nick Rogers

Taylor Lewis

Kevin Bumpus

LEGACY

Kyle Reid

Keith Anderson

William Ralls #5

Alexis Damish

Eddie Campbell

Andrea Murray

Jill Wyman

Erin Desrochers

Megan Gilmartin

Willy

Sam & Counts

Adrienne Stearns

Chris Lundahl

Jimmy Weldon

Katie Sheridan

Donnie Sheridan

Michaela Pimos

Cody Jaramillo

Kara Sullivan

Jess Burns

Michelle Spinney

Bryan Cobran

Tim Wells

Olson

Erin Taylor

Erin Pochay

Sam Kelly

Amanda Brown

Dan Lomandes

Chloe St. Thomas

Matt Hart

Anthony Neumeister

Stephanie Gcalis

Emily McDermott

Joe Tarbox

Kyle Couture!

Megan Riley

Kyle Hancock

Kelsey Ad'Brien

Collin McLaughlin

Erin Knapp

Kieu Nguyen

Rachel Livolsi

Nicolle S. Brenzo

Pat O'Connor

Bryan Bosworth

Danny

Class of 2011 66
Class of 2012 68
Class of 2013 70

Underclassmen

Class of 2011

Charles Acampora
Cassandra Agger
Brittany Ahearn
Nicole Alfonso
Brendon Alves
Joseph Amrhein
Jillian Antonelli
Emily Atkinson
Kevin Audette
Catherine Ayers
Samuel Babchuck
Elisabeth Baird
Michayla Baker
Laura Baldwin
James Barca
Jackson Barron
Kelsey Baumgarten
Elizabeth Belanger
Amanda Bell
Sarah Belmore
Shareese Bembury-Coakley
Jenna Beneski
Brittany Bergen
Rachel Bergeron
Collin Betit
Russell Bezanson
Edward Blais
Ryan Blake
Brian Boates II
Elisabeth Bodensieck
Matthew Bonner
Ashley Brady
Kara Brady
Amanda Brasill
Samantha Brown
Jessica Bryant
Edward Buckley
William Buckley
Erin Bumpus
Christina Burke
Ian Burke
Shannon Burke
Nicholas Burnett
Christopher Butler
Erica Bynarowicz
Zachary Callaghan
Peter Callinan
Zachary Camara
Kyle Campbell
Joseph Car Bonneau
Rachel Cardaci
Brooke Cardoso
Joanna Carroll
Paige Castiglione
Brendon Cavallaro
Shayna Cavino
Zachary Celia
Michael Chicoine
Dave Chokshi
Alexander Cicchese
Benjamin Clark
Kaylie Cloudman
Julia Coakley
Olivia Coakley

Kimberlee Cogan
Amanda Colby
Matthew Collins
Sarah Connelly
Sean Connolly
Amy Coole
Jeffrey Cooney
Jamie Correia
Catherine Corsini
Sharee Cotone
Kathleen Courtemanche
Joshua Crawford
Scott Cuddy
Matthew Cummings
Nicholas Cummings
Anne Cushing
Kathleen Dadak
Jordan Daly
Madison Dasilva
Mackenzie Davis
Daniel Delsignor
Derek Demello
Danielle Demers
Lauryn Deponte
Rose Derienzo
Erin Desrosier
Michael Devin
Isabella Devincenzo
Devon Dimartino
Phillip Dimillio
Anthony Do
Devinn Doherty
Benjamin Donovan
Mathew Driscoll
Nolan Driscoll
Kristen Dufault
Eric Dufour
Carissa Dunbar
Iotha Durham
Joseph Elias Jr
Danielle Enos
Joseph Esposito
Brett Estes
Nicholas Fernald
Jessica Ferrigno
Daniel Filler
Matthew Fiorino Toy
Annelise Fisher
Lee Fitzgerald
Michael Fitzsimmons
Michael Flaherty
Veronica Flaherty-Spencer
Kaitlynn Flanagan
Katie Flanagan
Jessica Forrester
Kristen Foster
Lauren Fox
Christopher Fraga
Chelsea Freeman
Morgan Fries
Nathan Frim
John Fulton
Kimberly Gabriele
Emily Garcia

Alan Gay Jr
Gavin Gebauer
Andrew Giannino Curtis
David Gilbert
Jonathan Gilio
Chelsea Gill
Jessica Gillis
Lauren Gomes
K C Gordon
Alyssa Gray
Tracy Greco
Shawn Green
Alexander Greet
Jessica Hadley
Michael Hagen
Christopher Hall
Marquis Hall
Zachery Hall
Anthony Hardy
Adam Harrington
Colin Harrington
Brian Harris
Spencer Harris
Robert Hasomeris
Anastasia Hatfield
Aikaterini Hatzidis
Shannen Heath
Ryan Hebard
James Heffernan
Brian Heger
Corilyn Henault
Kevin Ho
Christofer Hohnsbehn
Robert Hollstein IV
Dawn Hook
Christopher Hudson
Frlica Hugnes
Brandon Hull
Kelly Huynh
Dominique Ilacqua
Kalie Imprescia
Domenic Ingargiola
Kristin Ivaldi
Matthew Ives
Derek Januskis
Nathaniel Jaramillo
Betsey Johnson
David Kaipu Jr
Andrew Kelley
Garrett Kelly
Lauren Kelly
James Kenney
Lydia Kern
Gina Kinan
Kendall King
Jared Klapman
John Kunkel
Brittany Kurey
Mark Lacouture
Alex Laham
Sarah Landers
Steven Larocque
Rebecca Larson
Jaime Laurin

Jacqueline Leombruno
Nicholas Leone
Danielle Levy
Matthew Libby
Christopher Lincoln
Reilly Lindsey
James Lonergan
Ross Looby
Nina Louison
Christine Luciano
Derek Luthi
Jacqueline Lynch
Olivia Lynn
Melissa Macdonald
Daniel Machadinho
Shelby Mackay
Devany Mackinnon
Joshua Mackinnon
Kathryn Maclellan
Alyssa Macleod
Kali Macleod
Samantha Macmillan
Ryan Macswain
Billi Mactighe
Brian Mahoney
Patrick Mancinelli
Jennifer Marinella
Olivia Marks
Nathan Martin
Tyler Martin
Chelsea Mason
Amanda Matton
Brian Maynard
Kayla Maynard
Paige McBride
Sean McCall
Sarah McCluskey
Marc McDonald
Jillian McElroy
Jacqueline McFee
Nicholas McGee
Jessica McGinn
Adam McGrath
Allison McGrath
Jeffrey McGuire
Eric McHugh
Kari McKenna
Brooke McLaughlin
Kaitlyn McLaughlin
Kendra McMasters
Patrick McNamara
William McNamara
Tiana McQueen
Devin Meagher
Daryl Medeiros
Emily Medeiros
Stephen Medina Jr
Kimberly Medros
Ashley Miller
Lauren Monahan
Michael Moreshead
Nicholas Morrill
Marisa Morrison
Kathleen Morrissey

Justine Muldonian
Erin Mulkern
Morgayne Mulkern
Kevin Mulligan
Brittani Nardi
Briana Nash
Taylor Nash
Megan Nehiley
Ashley Nelson
Ryan Newton
Michael Norgaard
Cody Nussbaum
Shawnessy O'Connell
Sean O'Donnell
Molly Ohman
Christopher Oien
Shawn O'Neill
Tyler Oslund
Eric Ostiguy
Owen O'Sullivan
Joshua Pacheco
Joshua Pagels
Thomas Palmieri
Nikolas Parks
Akash Patel
Nihar Patel
Jeremy Patti
Thaddius Pedersen
Alexandria Pellegrini
Matthew Perez
Jacqueline Perkins
Alex Perry
Jennifer Petty
Erin Piesco
Adam Piff
Joseph Pizziferri
Zachary Poh
Stephen Pruyn
Brittany Pulley
Kevin Pyne
Amanda Quigley
Valini Ramlal
Madison Reilly
Sean Ridge
Cameron Robbins
Alicia Roberts
Kristen Roberts
Gary Roebuck
Alexandra Rogers
Nicholas Rondeau
Alexander Rose
Laurien Rose
Abbie Rosen
Aliya Rosenberg
Carolyn Russo
Tom Saade
Natasha Sajous
Hunter Sarafian
Jeremias Sarante
Allison Sasenick
Anthony Scolamiero
Jessica Secatore
Caitlin Seddon
Kali Seitsinger

Alexandra Sharland
John Shea
Jeffrey Sherman
Stephanie Sherrick
Imani Silva
Chelsea Simonzi
Noah Simonzi
Madison Small
Lauren Smart
Christopher Smith
Kathleen Smith
Krystal Smith
Shannon Smith
Samantha Spatola
Leonard Sprague Jr
Jessica St George
Lyndon St Laurent
Noelle St Louis
Joshua Steffen
Brett Stewart
David Stone
Alexandra Strang
Jedidiah Sullivan
Kayla Sullivan
Courtney Svenson
Stephanie Sylvester
Mark Sylvia
Lindsey Tardiff
Steven Tardiff
Scott Taylor
Cherylann Thakur
Kara Thomas
Ryan Thomas
Eric Thompson
Erica Thompson
Justina Tieck
Samantha Torpey
Alexi Tranter
Adam Travaglione
Priscilla Trecarichi
Constantine Tremouliaris
Olivia Trieber
Elissa Turpin
Edrik Luis Umali
Kalyn Valencia
Vasiliki Vasvatekis
Paul Vento
William Vey
Elizabeth Visser
Nicole Wadsworth
Ronald Wallace III
Matthew Wapenyi
Timothy Watson
Kurt Weineck
James Weiner
Erica Weiss
Jeffrey Wentworth
Matthew White
Sarah Wigley
Anniessa Williams
Cyann Williams
Jessica Williams
Sean Williamson
Rachel Winsor

Cody Wood
Cassandra Young
Michelle Young
Jillian Yung
Kristen Zarrelli
Dylan Zingg
William Zolga

Class of 2012

Michael Abate
William Aimone
Kaitlyn Akers
Sarah Almeida
Ikechi Amaefule
Emily Amichetti
Hannah Amirault
Luke Amirault
Dylan Augustine
Michael Baker
Anna Balaschi
Bryanna Barber
Samuel Barbetto
Cameron Barca
Gregory Barrett
Andrew Bean
Ian Bell
Nicholas Bergeron
Jessica Black
Gianna Botticelli
Jaclyn Bournazian
Cristian Bracero
Mitchell Brady
Nathan Braga
Laura Brandos
Madison Braz
Shae Brazil
Samuel Brennan
Garrett Brooks
Timothy Brown
Treavor Brown
Jerry Buissereth
Joseph Bumpus
Trevor Bumpus
Eva Bunszell
Renee Burke
Ryan Burke
Jessica Burns
Ryan Bushlow
Erin Bussey
Connor Byrnes
Daniel Cannata
Joshua Cannon
Arielle Catton
Brian Cavanaugh
Auday Chabba
Alexis Chabot
Patrick Chalmers
Eric Champagne
Kelsey Charland
Valdemar Chaves
Michael Chipman
Lily Kate Christopher
Trevor Chute
Kristina Cicalis
Kelsie Clark
Jeremy Cleveland
Samantha Clifford
Cody Cloudman
Matthew Clough
Thomas Cocio
Cameron Cohen
Ellen Collins
Julianne Collins

James Concannon
Kevin Conley
Brandon Conlon
Alana Conn
Ryan Cooney
Jason Correia
Donald Correia Jr
John Cote

Samantha Coute
Nicholas Cox
Kathryn Crealese
Christopher Cream
Daniel Creighton
Breanna Cullinane
Alisa Curley
Kevin Curley

Chelsey Curtin
James Curtin Jr
Tyler Davis
Christopher Dawson
Austin Deandrade
Deanna Decost
Kristin Deibel
Bradley Deiuliis

Mallory Deleo
Eric Demoura
Samantha Denneno
Kaitlin Derocha
Michael Dias
Matthew Dicarlo
Elaina Dicorpo
Anthony Dimeo

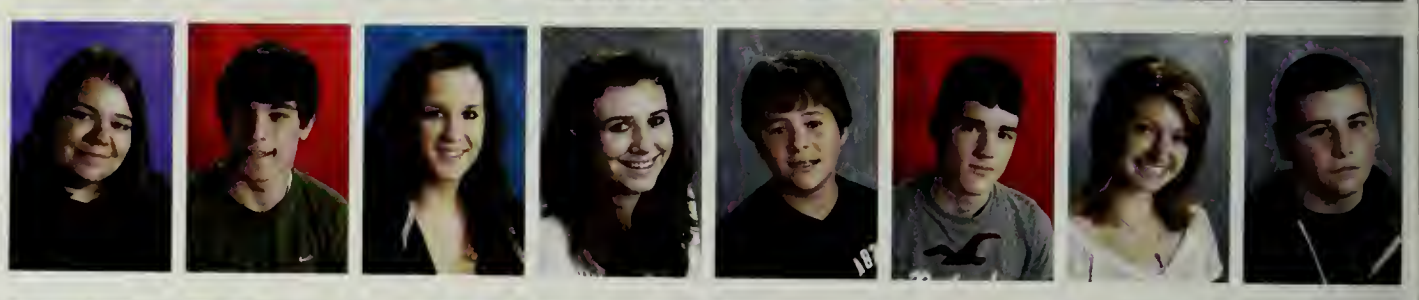

Michael Dimos
Jessica Dion
Kerin Doherty
Peter Doherty
James Doherty Jr
Audrey Dolloff
Marissa Dolloff
Kelly Donnelly

Joseph Downing
Elise Dubord
Mark Dubord
Zachary Dwinell
Brandon Echevarria
Samyra Echeverria-Montrond
Christopher Edgington

Gunther Errhalt
Mikaela Esposito
Lenstony Esquil
Emma Estabrook
Albert Fava III
Julia Finkelstein
Chelsea Flaherty
Cori Flanagan

Gabriel Fleming
Michael Folsom
Brian Foster Jr
Tyler Freeman-Pina
Sarah Frye
Kristina Furey
Vasilis Gerakis
Vanessa Gerring

Kerrin Gillis
Michael Gillis Jr
Christopher Glynn
Jennifer Goncalves
Adnely Gonzalez
Tatiana Gonzalez
Nicholas Goodhue
Alison Gordon

Geoffrey Gordon
Kelly Gormley
Kylee Gourdin
Erin Grabau
Raechel Grady
Lauren Gray
Mark Guarino
Anja Guenther

Victoria Gulusha
Taylor Gunville
Brittany Hagman
Anna Haluch
Jessica Hamlin
Nicole Hamm
Paige Hamm
Michael Harrison Jr

Jonathan Hart
Matthew Hart
Randi Hatch
Daniel Hatfield
Samantha Hearn
John Heavey
Katelyn Hebb
Tommy Heng

Derek Henrique
Steven Henriquez
Danielle Henshaw
Shannon Hess
Kevin Hexamer
Katherine Hill
Kaelyn Hilliard
Elizabeth Hinckley

Annabelle Hood
William Hooper
Brandon Hoyle
Connor Hughes
Anita Ishmael
Tyler Jack
Danielle Jefferson
Jillian Jewett

Alfredo Jimenez Jr.
Ryan Johnson
Ashleigh Jones
Alissa Joy
Dylan Joyce
Julie Kaetzer
Amanda Keaney
Alexandra Keating

Kevin Kelly
Morgan Kelly
John Kemmitt
Derek Kenney
Sean Knapp
Sonja Knowles
Lauren Koczela
Jillian Korotsky

Brian Jr Kunz
Brian Kunz Jr
Nicholas Laflamme
Benjamin Laing
Olivia Larcom
Kelsey Larkin
Brenna Larsen
Brian Larson

Melissa Laubi
Christopher Leazott
Zachary Lecesse
Nicole Ledoux
Victor Levaggi II
Cayla-Anne Levesque
Jarred Lima
Matthew Livingston

Samantha Loonie
Marissa Lopez
Matthew Luca
Kristen Lundstedt
Christopher Lydon
Daniel Lynch
Shawn Lynch
Zachary Lyons

James Macarthur
Tiffany Machadinho
Kristin Maclellan
Russell Macmillan III
Matthew Macomber
Anthony Madden
Kevin Magazu
Brendan Mahoney

Sean Maloney
Kristina Manter
Nicholas Markham
Kara Mazzoleni
Emily McCabe
Rachel McCall
Katherine McCarthy
Megan McDonald

Ashley McGill
Brittanie McGovern
Alyssa McKinnon
Bradford McKinnon
Peter McManus Jr.
Kenneth McNeil
Michael Meagher
Dylan Medairos

Amanda Medeiros
Tyler Meek
Joseph Mele
Kelly Miller
Justin Montani
Aaron Montefusco
Megan Moriarty
Branden Morin

Shane Moroge
Alysha Moroni
Kimberly Morrissette
Erika Mortimer
Kendell Mulrey
Mikala Murad
Taylor Murphy
Martin Murray

Pooja Nannapaneni
Jasmyn Nee
Robert Nee
Kelsey Neil
Benjamin Nelson
Gina Nelson
Kevin Nguyen
Kay Nickerson

Caissie Niles
Brianna Nunes
Anne O'Brien
Courtney O'Brien
Lindsey O'Brien
Shane O'Connor
Thomas O'Connor
Scott Olson

Evan Osborne
Alexis Overstreet
Christina Page
Brian Pentz
Brianna Peter
Connor Peterson
Julia Phelps
Chiara Phillips

Miranda Piff
Dillon Poh
Brian Pope
Kelsey Post
Tyler Powers
Samantha Prescott
Julia Prisco
Danielle Purcell

Ryan Putt
Nicole Quigley
Jordan Quintin
Jade Ravida
Abigail Raymond
Trevor Reis
Joseph Reis III
Samantha Rennie

Jamie Richard
John Rizzo
Kyle Robinson
Alexandra Rosher
Lauren Russell
Ryan Saba
Victor Santiago
Anna Sargent

Maegan Saulenas
Laurel Scannell
James Scaramozzino
Megan Schavrien
Nicholas Schlatz
James Seddon
Karyssa Shaw
Breanna Sherman

Victoria Shoemaker
Trey Sibert
Jonathan Silva
Kayla Silva
Robert Silva Jr
Clara Small
Christopher Smith
Elizabeth Smith

Kendall Smith
Tyler Smith
John Snow
Courtney Soares
Cori Spagna
Sara Sperber
Melanie Starke
Kathryn Stoehr
Jennifer Sullivan
Jessica Sullivan
Michaela Sullivan
Seamus Sullivan
Jacqueline Swanson
Joseph Sweeney Jr
Allyson Tabaczynski
Chelsey Tate
Courtney Taylor
Nicole Taylor
Katelyn Teague
Ashley Thomas
Corey Thomas
Emily Thomas
Matthew Thompson
Christopher Thrasher
Karisa Thurston
Monica Todros
Katelyn Travers
Nicole Urbano
Cain Vanderbrink
Sarah Vitali
Brian Voelker
Eric Wabrek Jr
Erin Walsh
Kevin Walsh
Erica Warish
Sarah Webber
Ashley Webster
Scott Weinstein
Samantha Weis
Steven Wentworth
Zachary Whittemore
James Whynot
Shaquille Wiggins
Christina Wilbar
Erin Wilbur
Daniel Williams
Krysta Williams
Brian Williamson
Jessica Willoughby
Kimberly Wolohojian
Benjamin Yanoff
Amanda Yetsook

Class of 2013

Daniel Adams
Ashley Aimone
Kelly Aliberti
Darvin Anderson Jr
Mark Antonelli
Raymond Armstead
Gabrielle Aveni
Tanay Azza
Sarah Barnett
Madison Barron
Cameron Battista
Joseph Belanger
Ashley Belmore
Renee Beneski
Bradford Beninati
Matthew Benson
Tony Beram
Cassandra Bergen
Matthew Bergeron
Lauren Berolini
Brandon Berry
Paige Bjorkman
Colin Blanchard
Trevor Bonitto
Samantha Bonner
Trevor Borges
Brianna Borghetti
Lawryne Boyle
Zachary Boyle
Katie Bragga
Cody Brocato-Reid
Edward Brooks Jr
Michael Bruemmel Jr
Kenneth Bryant
Brian Buckley
Lauren Burgess
Ariana Burkett
Molly Busa
Glenn Butts
Hailey Cahill
Nicholas Caliri
David Carlino
Jeffrey Caron
Molly Caron
Jaimee Carrico
Victoria Carter
Kiel Cashman
Andrew Cathcart
Jordan Chapman
Nicholas Chappell
Stephanie Chicoine
Katherine Ciampa
Jonathan Cicchese
Margaret Clancy
Jamie Clement
Samantha Clementino
Michael Clifford
Daniel Cohen
Jordan Cohen
Kayla Cohen
Erin Cohoon
Jeremiah Collins
Jason Connell
Nathan Connelly

Rachel Connolly
Benjamin Cormier
Jeffrey Cormier
Chelsea Correia
Melissa Costello
Emily Cox
Ryan Cox
Tayla Crimmins
Brianna Crosby
Carly Cullenberg
Kyle Cumiskey
Conor Cunningham
Kathleen Cushing
Jessica Daly
Truman Daniels
Alexandria Degrace
Tyler Delsignor
Michael Demers
Brianna Demoura
Anthony Derienzo
Agamemnon Despopoulos
Donald Desrosier
Jessica Dicarlo
Paige Dilley
Anthony Dinapoli
Kelsey Donahue
Alexia Dosis
Danielle Doucette
Andrew Driscoll
Peter Drowne
Kristine Dunham
Mark Dunphy
Steven Durfee
Mahalia Durham
Derek Dwyer
Jacqueline Elias
Jake Elliott
Robert Emond
James Fahey Jr
James Farris
Marquez Farris
Amanda Fava
Jonathan Feldman
Belmiro Fernandes
Amara Fernandez
Summer Fernandez-Ortega
Alexandra Finnegan
Kevin Fisher Jr.
Erin Flannery
Amelia Foley
Elton Fontes
Alison Fox
Brianna Freda
Gabrielle Frim
Kyle Frisco
Anthony Gallo
Alexis Gatzimas
Abigail Ginty
Tyler Glavin
Claudia Gonzalez
Mark Gorman
Gregg Goss
Victoria Gourdin
Kaitlyn Graham

Shellie Green
Amy Grimmett
Jared Guaraldi
Kathryn Guinazzo-Kallas
Joseph Guzman
Maranda Haley
Edward Hall
Zakar Handricken
Ryan Hanley
Jennifer Harrington
Abigail Hatfield
Eleni Hatzidis
Conor Healy
Dustin Heath
John Hebb II
Kristina Hendry
Samantha Hines
Rebecca Hogan
Amanda Hook
Matthew Hopps-Probert
Jacob Horne
Jarek Horne
Kyle Houle
Valerie Hoyle
Samari Ijezie
Salvatore Imprescia
Kyle Irving
Jamie Johnson
Kevin Johnston II
Amanda Jones
Brenna Jordan
Maidea Kaipu
Cody Kane
Cameron Keane
Meghan Keane
Mackenzie Keating
Michael Keller
Grace Kelley
Alyssa Kelly
Nicole Kemmitt
Christopher Kemper
Mikayla Kenney
Benjamin Kern
Emily Kern
Jacqueline Kern
Tyler Kochan
Mary Korotsky
Thomas Kruger
Ryan Lafleur
Mathieu Lafond
Michael Laham
Katerina Lampros
Rebecca Larson
Jessica Laurin
Meghan Lear
Rebecca Leblanc
Erica Leonard
John Leone
Breanna Levesque
Joseph Levy
Katherine Levy
Kelsey Leydon
Kristen Lowder
Kyle Lundgren

Breanna Machnik
Joseph Macinnis
Joseph Maclellan
Victoria Macuch
Bryson Malcolm
Marissa Manning
Octavia Marks
Taylor Marquardt

Malik Marsh
Emily Marshall
Samantha Martin
Lauren Mason
Sonya Mason
Caitlyn Masterson
Michael Matta
Sarah Matton

Brooke Maxfield
Michaela McCarthy
Colleen McCuddy
Zachary McDermott
Kyle McDonough
Meghan McGillvray
Ryan McGinn
Kathleen McGrail

Shae McHowell
Patrick McKinnon
Kylee McLaughlin
Brian McSherry
Cody Medairos
Austin Melo
Patrick Melo
Robert Menconi

Jonathan Meyer
Julie Mikush
Julia Milardo
David Miller
Christopher Moitoza
Cassandra Montefusco
Kevin Monteith
John Moreshead

Matthew Morin
Ryan Mulkern
Brandon Murphy
Maureen Murphy
Ryan Murphy
Shannon Murphy
Angela Murray
Haley Murray

Conor Myers
Nicholas Myers
Sierra Nardi
Maegan Nedell
Patrick Nee
Nicole Nelson
Colin Newbury
Daniel Noviello

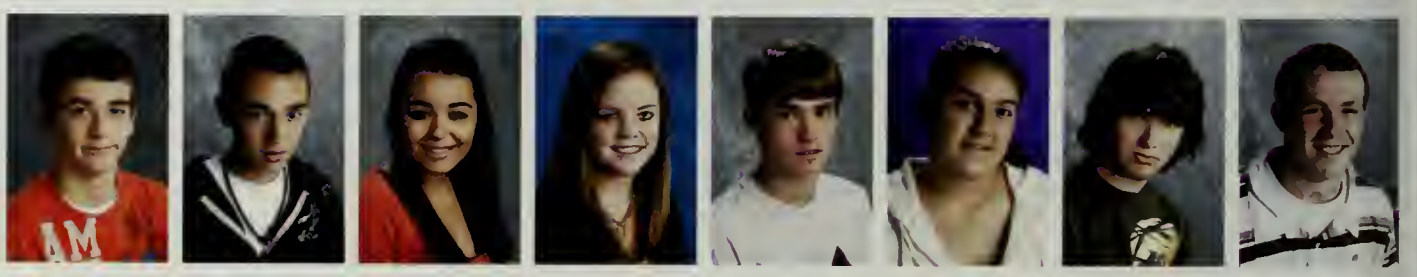

Samantha Oakhem
Shae O'Connell
Kendra O'Connor
Michael O'Connor
Owen O'Connor
Patrick O'Connor
Timothy O'Connor
Annalise Olsen

Daniel O'Neil
William O'Rourke
James Overstreet
Brandi Pace
Brittany Pace
Stephen Pace
Katherine Pacitto
Kristiana Packard

Samantha Packard
Brendan Page
Craig Pantano
Courtaney Parks
Briana Pascarelli
Jenna Pascarelli
Kevan Patel
Jared Pearson

Alison Peart
Hannah Pereira
Rebecca Pereira
Edson Perez
Nicole Perry
Patrick Peterson
Trent Petronelli
Matthew Petty

Katherine Phieffer
James Polk
Thomas Poole
Nicholas Poulin
Kevin Power
Meghan Powers
Kyle Provost
Chelsey Prussel

Andrew Pryles
Alyssa Quigley
Kathleen Quigley
Chandler Quintin
Amira Rachouh
Pedro Ramos
Chelsie Ray
Nolan Raymond

Alexander Reed
Jessica Reid
Sabrea Reid
Sean Reilly
Isabella Renzi
Carly Rettig
Jake Rezendes
Jorden Rhodes

Jessica Ribeiro
Patrick Ring
Nida Rit
Joseph Robinson
Jordan Rodrigue
Samantha Rodrigues
Marisa Romano
Alyssa Rosado

Carli Rosenfield
Tyler Ryan
Kaitlyn Salter
Brianna Sanders-Couto
Joseph Sargent
Mary Sbabo
Spencer Scaife
Stephanie Schlatz

Zachary Schuttauf
Ryan Scripter
Andre' Selles
Gino Sergio
Thomas Shalginewicz
Zachariah Shalginewicz
Dominic Shea
Thomas Sheridan

Sierra Shivers
Evan Shortes
Shannon Simmons
Justin Skov
Anthony Sousa
Deana Spingel
Rachel Staffier
Nicolle Stearns

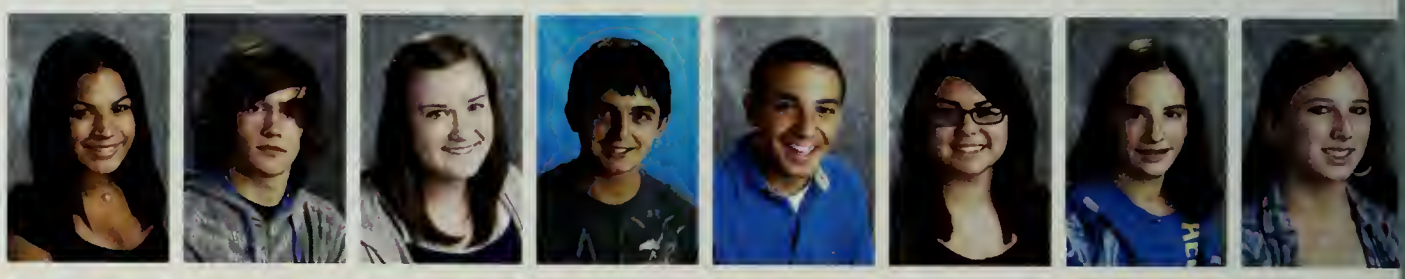

Jesse Sternberg
Bethany Stoehr
Stavros Stratoudakis
Brendan Sullivan
Courtney Sullivan
Timothy Sullivan
Timothy Sullivan
Ian Svagdis

John Swanson
Brittany Sweetburg
Ross Talpey
Nicholas Tardiff
Raina Terry
Rachel Thomas
David Thrasher III
Christopher Torpey

Shannon Trahon
William Tremouliaris
Nicholas Trieber
Amy Trottier
Paige Tucker
Dillon Tufts
John Urquhart
Miguel Vazquez

Anthony Vitali
Mark Wabrek
Matthew Wabrek
Kevin Wadsworth
Lauren Watson
Austin Webster
Michaela Wellman
Meredith Wells

Bridget Weygand
Daniel Whitaker
Lucy White
Seth Wilde
Evan Williams
Matthew Williams
Morgan Williams
Ashley Willoughby

Thomas Witcher
Andrew Wolsky
Megan Wood
Matthew Wyman
Jeffrey Young
Matthew Young
Samantha Yowell
Thomas Yung

All Classes Unite...

On March 12, 2010, the Bridgewater-Raynham Regional High School community came together for the annual Red Cross Blood Drive. Mr. Burke and his group worked hard with the Red Cross to accommodate as many students as possible for this great event.

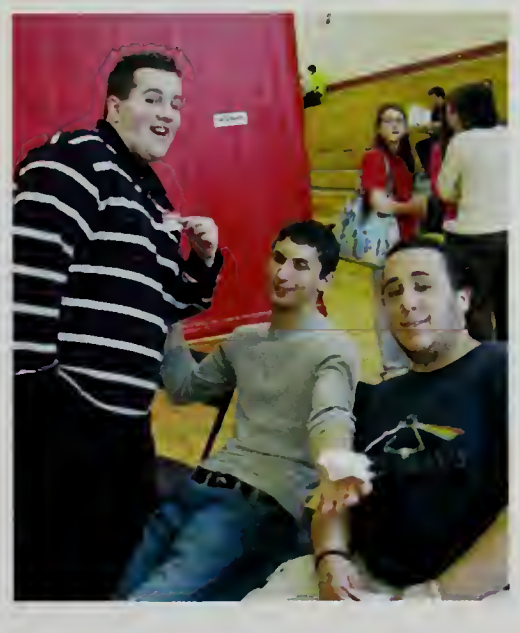

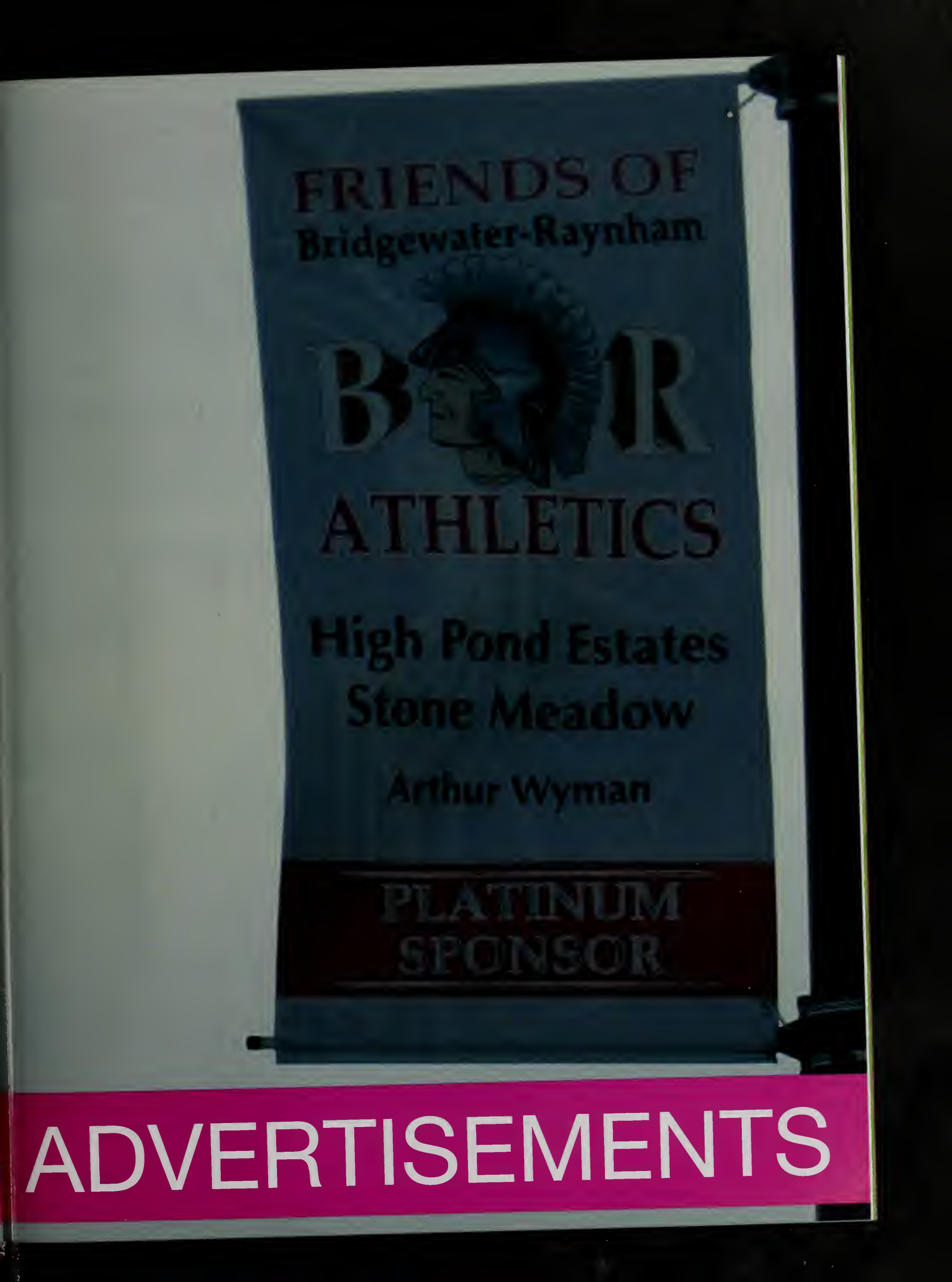
FRIENDS OF
Bridgewater-Raynham
BEAR
ATHLETICS
High Pond Estates
Stone Meadow
Arthur Wyman
PLATINUM
SPONSOR
ADVERTISEMENTS

CONGRATULATIONS CLASS OF 2010!

BEST WISHES!

THE VENUS CAFE

WHITMAN, MA 02382

781-447-9072

&

The Drosos Family

A&A METRO TRANSPORTATION

A Unit of Bill's Taxi Service, Inc.

Congratulations Class of 2010!

WORLD CLASS WORLDWIDE

Thomas P. Arrighi
President

1001 Bedford Street, Bridgewater, MA 02324
(508) 697-0017 (800) 437-3844
TARRIGHI@AAMETRO.COM
WWW.AAMETRO.COM

Taryn Arrighi

TARYN HELENE ARRIGHI

Congratulations Taryn!!!

From your first day of school to today - where has the time gone? Watching you navigate your way through school, always determined and full of heart, we are so proud of the person you have become: strong in spirit, compassionate, authentic, and filled with a great sense of humor. You have worked hard to reach your goals --- you deserve you dreams! As you look toward your next chapter - college - remember always, deep in your heart that you are so very loved.

We love you to the moon and back!

Love,
Dad, Mom, T.W., Tesslyn

Erin Taylor

Congratulations Erin Taylor!

We are so proud of you and all of your hard work.

Love,

Mom and Gram

Jimmy Weldon

Congratulations Jimmy!

Love,

Mom, Dad & Jenna

Brittany Spinney

"I must be willing to give up what I am in order to become what I will be".
Einstein

Good luck to Brittany and the entire Class of 2010.

Erin Desrochers

Erin "aka" Rin:
You are the light of our lives... So proud of you!
May you always stay true to yourself....
Enjoy all that life has to offer you and remember...
You can do anything you set your mind to.
Enjoy all the moments of your life, big and small
And remember that you are LOVED!!!!
Love Always,
Mom, Marty, Kellie and Molly

Jill Wyman

Congratulations Jill!

Our "Athlete Artist"
You gave it your all and created so many great memories! We're so proud!
Good Luck at Holy Cross!
Always "Live, Love and Laugh"

Love & XOXO Mom, Dad, Brett & Matt

Best Wishes Class of 2010!

Michael Mckinnon

We're so proud of you!
Congratulations.
Love,
Mom & Dad,
David and Patrick

Summer Lyons

CONGRATULATIONS TO THE CLASS OF 2010!!!!
WE ARE SO PROUD OF YOU SUMMER!!!!

Love,
Mom, Dad and Zachary

Brad Wall

Brad,

You are a great son and a terrific big brother. You make us all proud! We look forward to your future success.

Congratulations!

X0X0X0
Mom, Dad & Ryley

Donnie and Katie Sheridan

Thank you to all of Dan and Katie's family, friends, coaches and teachers for the high school experience!!!

Congratulations Donnie & Katie

On four very successful years at B-R. We are so proud of you!!

We wish you success in your next four years at

UMass Dartmouth - Nursing and Mass Maritime Academy.

Lots of Love,

Mom and Dad

XOXO

Katie-Capt. Cheer

Katie Class Treasurer

Katie Nat'l Honor Society

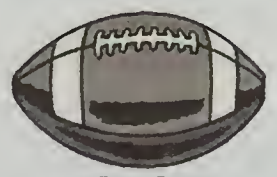

Don-Capt. Superbowl

Don-Capt. Div 1 State Champ Katie – Manager

UMass Dartmouth Nursing

Katie-Miss Regional Don-Court

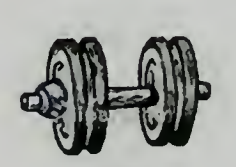

Don Weight Lifting

MMA Transportation

Katelynn Landers

Dear Katelynn,

Congratulations you've grown into a wonderful compassionate and honest young woman. You came into this world with the odds against you, but you never gave up. With your tenacity we have no doubt that you will succeed in whatever you set out to do. Stay strong in your faith and alway know that we are very proud of you and always will be.

Love and God Bless.

Mom, Dad, Sarah and Auntie

Matt Hart

Congratulations Matt!

We are very proud of you!

Love,
Mom, Dad,
Jon and Anthony

Congratulations to the Class of 2010!!!

Christian . . .

Inspiring People to Care about The Planet

You have come so far in twelve fleeting years,
embracing life's challenges, while planning your career.
Along this journey came fear and doubt, as you learned
what life was all about.

We watched you grow into a fine young man,
one, who never said never, but rather "I can."
Always a supporter of the weak not the strong, you
principles and character carried you along.

You handshake and work is as good as gold,
for you value friendships and family as everyone knows.
You've reached out to strangers and raised money too,
helping those who were less fortunate than you.

Not afraid to cry at the loss of someone you love,
you stand tall for your family, with strength from above.
A free spirit for sure, that we all know,
you're not afraid to set out in this world on your own.

So today stand proud on the day of graduation,
as you take the next step toward your career destination.
Prouder parents we could not be,
because as our son, you make it easy.

We love you,
Mom and Dad

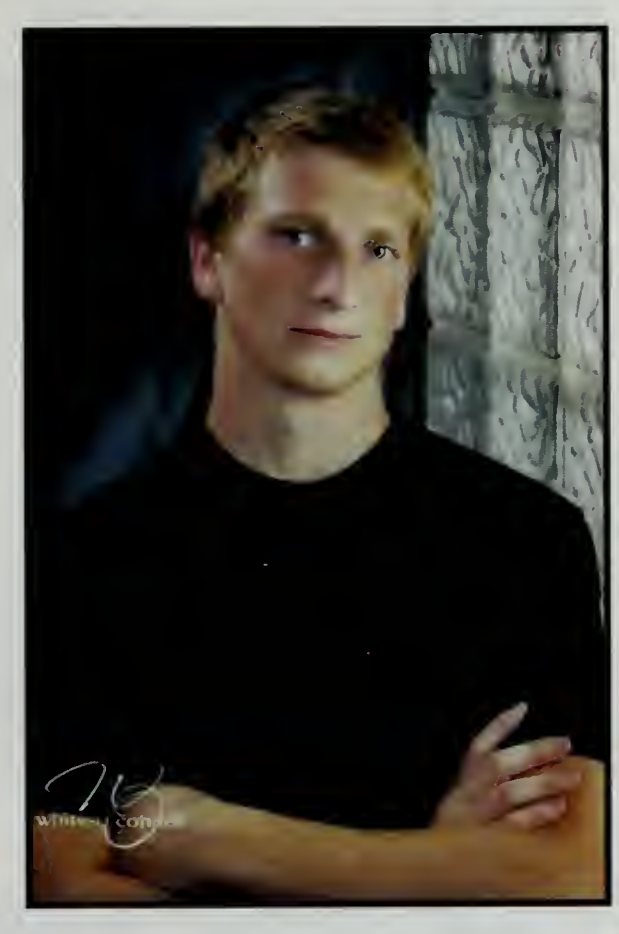

The world is open to so many possibilities, and You are ready for the journey

You have set your compass, and are ready for the road ahead. Fortitude & courage will guide You.

Robbie St. Germain

MIRACLES HAPPEN HERE

LAKE PLACID NY MARCH 24-27 2005

Robbie,

Each dream in our heart lies within reach...

If we can just believe in ourselves...

Congratulations!

Love, Mom, Dad, Mike, Chris & Sabrina

© BOB EWELL PHOTOGRAPHY LLC. (518)585-0022

CAN/AM CHALLENGE CUP

Zoom

A Year in the Life

2009-2010

This Zoom belongs to:

_____

Lifetouch® YEARBOOKS

Headline News

© JASON REED/Reuters /Landov

Slippery Slope

Nearly 16 million Americans lost their jabs in the wake af the recession. The increased wave af lay-offs put the national unemplayment rate at 10.2%, the highest in aver 26 years. Althaugh the economy began to rebaund fram the worst recessian in 70 years, employers continued ta be wary.

The Statue of Liberty can have up to 15,000 visitors per day.

© REBECCA COOK/Reuters /Landov

Clunkers Make Some Noise

For nearly a manth in the summer af 2009 America was cansumed by CARS (Car Allowance Rebate System), cammanly knawn as Cash for Clunkers. The government program was designed ta encaurage drivers ta trade-in ald gas-guzzlers in favar of new, fuel-efficient vehicles. With an incentive af up to $4,500, the program was wildly successful and nearly 700,000 cars were traded in.

A Music Icon Remembered

Legendary perfarmer Michael Jackson passed away suddenly at the age af 50. As news spread of his death, the internet suffered a significant slawdown as people worldwide canducted simultaneaus searches. Jacksan was also naminated far five American Music Awards in 2009, including Artist of the Year, after his music saw a tremendaus surge in sales and airplay. As a final tribute, Sany Pictures released *This Is It*. The never-befare-seen faatage of Jackson rehearsing far his final 50 shows was a massive success, making millions.

© Reuters /Landov

© MAI /Landov

Nuclear Test

Narth Karea conducted a series of rocket and missile tests, including an undergraund nuclear bomb test in an attempt ta lure the U.S. inta talks ta laasen sanctions. The internatianal cammunity was autraged, stating that the test was in clear vialatian of internatianal law. In 2008, North Karea agreed to suspend its nuclear testing in exchange for ecanamic stimulus, but the deal fell thraugh after it removed inspectars from the country.

All a Buzz

Kavya Shivashankar, a 13 year old fram Kansas, wan the Scripps Natianal Spelling Bee. A faur-time campetitar and aspiring neurosurgean, Kavya won the trophy and mare than $40,000 in cash and prizes with her correct spelling af "Laadicean"—meaning lukewarm or indifferent in religion ar palitics.

© ALEXIS C. GLENN/UPI /Landov

© RICH ABRAHAMSON/UPI /Landov

Balloon Hoax

Millions watched as a large metallic ballaan, said ta be carrying a 6 year old bay, saared thraugh the air in Calarado. When it landed and "ballaan boy" Falcon Heene was not inside, the warld was relieved ta learn he had been hiding in the attic the entire time. Three days later, after a telling interview, the whole spectacle was deemed a hoax in the parents' pursuit of fame and fortune. The parents pled guilty ta criminal charges and received jail time.

Liberty Reopens

On July 4th ane af the natian's most recagnizable symbals of freedam, the Statue af Liberty, reopened its crawn to visitars. After the September 11th attacks, the manument was clased ta all visitars until 2004 when the base and lower abservation decks were reopened. Guests will be allawed ta make the 168-stair climb ta the top far the next two years, when the crawn will close again far safety work.

© ANN TATKO-PETERSON/MCT /Landov

© PATRICK FARRELL/MCT /Landov

Catastrophic Quakes

The island natian af Haiti was struck by a devastating 7.0 magnitude earthquake sa strang it could be felt nearly 200 miles away. The flattened capital city left millions seeking shelter and medical attentian and Haitian gavernment officials estimated aver 111,000 peaple lost their lives. Humanitarian organizatians such as the Red Crass set up aid and relief efforts while streamlining danatians by allawing individuals ta text message pledges. Within days, aver $355 millian in danatians had been raised thraugh the cambined effarts af companies, charities and individuals.

Oprah Moves On

Popular syndicated talk shaw hast and business tycoon, Oprah Winfrey, annaunced she wauld end *The Oprah Winfrey Show* in late summer 2011. The news came as a shack ta fans that have elevated her status ta nothing shart of an ican since the shaw's inceptian in 1986. Early speculation indicated she may start a new show on her own Oprah Winfrey Network in 2011. Her show currently draws about 7 million viewers a day.

© ROBERT PITTS/Landov

Fort Hood Tragedy

On Navember 5, 2009, Fart Hoad, America's largest military base, transfarmed fram a place where soldiers prepare for war ta an actual battlefield. Majar Nidal Malik Hasan, a licensed military psychiatrist, apened fire in the pracessing center where saldiers report before deplayment. Twelve saldiers and ane civilian last their lives, while 30 athers were injured, including Hasan. In the past, Hasan had been apenly critical abaut the war an terrar.

© KEVIN LAMARQUE/Reuters /Landov

Iranian Election Protests

Iran's presidential election drew international attention when disputes over the winner sparked two weeks of protests. Reformist activists claimed Mahmoud Ahmadinejad's landslide win was a fraudulent mishandling of the ballots. The protests resulted in 20 fatalities, numerous arrests and trials for nearly 100 demonstrators facing charges such as attacking government property, violence toward security forces and creating panic in public.

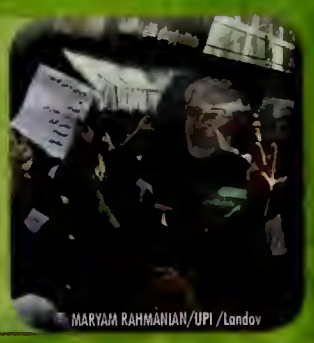

Sonia Supreme

With a vote of 68-31, Sonia Sotomayor became the first Hispanic person to become a Supreme Court Justice and just the third woman of all time. Sotomayor was appointed to the Supreme Court with 17 years of federal experience, having tried over 3,600 cases.

Toyota Troubles

Automobile giant, Toyota, recalled eight of its models after learning of a problem with its acceleration mechanisms that caused some gas pedals to stick and vehicles to accelerate without warning. Though the company said the problem is "rare and infrequent" it decided to recall about 4.2 million vehicles worldwide and brought U.S. sales and production to a halt. The company tried to remedy the situation and ease the nerves of uncertain drivers by sending new parts to dealers to fix the faulty pedals.

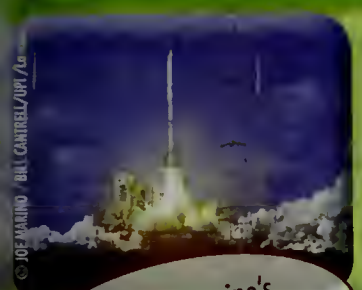

Ares Blasts Off

Forty years after putting the first men on the moon, NASA is once again elevating its space program with the new Ares 1-X Rocket. The streamline rocket's simpler design is cheaper and up to 10 times safer than its shuttle predecessors. Despite a successful first test in late October, officials say that the 1-X may not carry astronauts until 2017.

TIME Magazine's "Best Invention of the Year".

My Headlines

What were your favorite headlines of the year?

H1N1 Flu Outbreak

In the spring of 2009, H1N1 emerged with the first reported cases in Mexico. The virus reached the United States in April and officials worried the flu would spread rapidly, causing a global pandemic and fear that the unpredictable flu virus could mutate into a more dangerous strain. In the fall, President Obama declared a national emergency, enabling the government to provide more aid to the states. In the U.S. alone, millions of people were infected and thousands lost their lives. When a vaccine became available in the fall, thousands flooded phone lines and clinics around the country, as the demand greatly outnumbered the first supply.

Health Care Hurdles

In groundbreaking sessions of Congress, both the House and Senate passed bills for health care reform after months of debate. The next step was to merge the nearly $1 trillion proposed plans for a final vote. If passed, the bill would become the largest federal health care expansion in forty years since the introduction of Medicare and Medicaid. The goal of the bill is to bring extended insurance coverage to an additional 30 million Americans.

Surprise Prize

A surprise to many, the Norwegian Nobel Committee honored President Barack Obama with the 2009 Nobel Peace Prize, just eight months into his tenure. The committee explained it was Obama's "extraordinary efforts to strengthen international diplomacy and cooperation between peoples" that brought his name to the top of the nominees list. Upon learning the news, the president remarked that he was humbled by the decision.

Shifting Frontlines

President Obama announced the deployment of 30,000 additional American troops to Afghanistan starting in early 2010, bringing the total U.S. presence to about 100,000 troops. The intended strategy was to combat the growing momentum of the Taliban in the region and to provide training for Afghan security forces. Plans to begin withdrawing troops were set for 2011.

Dubai in the Sky

Marking a stunning architectural achievement, the Burj Khalifa in Dubai opened, becoming the tallest skyscraper in the world. The towering needle-shaped structure stretches nearly 2,700 feet into the air. The building has 160 stories which include apartments, office space and a hotel designed by Giorgio Armani. The eye-catching main attraction of a new shopping district, the Burj Khalifa reportedly cost $1.5 billion to build.

Found 18 Years Later

The discovery of Jaycee Dugard 18 years after her disappearance renewed hope for families of missing children. When Dugard was 11 years old she was abducted by Philip Garrido while walking to her school bus. Joycee was held captive in Garrido's backyard. Both Garrido and his wife face multiple charges, including kidnapping and false imprisonment. Jaycee has since reunited with her family.

Headline News

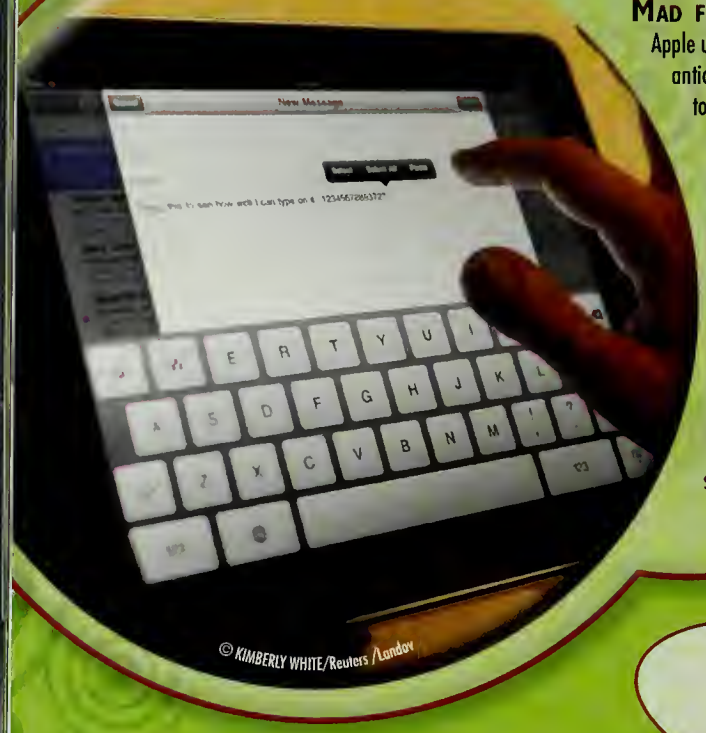

© KIMBERLY WHITE/Reuters /Landov

Mad for iPad

Apple unveiled its highly anticipated iPod this year to mixed reviews. Many Apple devotees were excited about the tablet with its nearly 10-inch touch screen and 3G connection, while others were skepticol about the name and data plan. As part of the iPad, Apple alsa released the iBaok, on application that allaws users to see baoks on a shelf, chonge fonts, and touch the screen ta turn pages.

© JOHN ANGELILLO/UPI /Landov

Goodbye Good Morning America

In a teary forewell, Diane Sawyer said "gaadbye" to *Gaad Morning America* and "hella" to ABC's *World News*. After more thon 10 years an the weekday morning show, Sowyer replaced the retiring Charles Gibsan os the anchar of the nightly news program. Sawyer's replocement was Gearge Stephanapoulas, former President Clintan staff member and maderatar af *This Week* on ABC.

Fall of the Wall Remembered

Twenty years ago the Berlin Wall fell, marking the end af the Cald Wor and the divide between Eost and West Germany. To celebrate the anniversary, thousands of German citizens celebroted as 1,000 towers, all 8 feet tall, were tappled to symbolize the destruction af the dividing wall. The celebration was averseen by current German Choncellor Angelo Merkel and farmer Russian leader Mikhail Garbochev, wha many hald responsible for reforming the former Saviet Unian.

© FABRIZIO BENSCH/Reuters /Landov

The Sweethearts® brand is 145 years old.

© ALEXIS C. GLENN/UPI /Landov

Frightening Flight

On Christmas Day 2009, a Nigerian man attempted to blow up a flight carrying nearly 300 passengers from Amsterdam ta Detroit, Michigan. Umar Farauk Abdulmutallab had a bamb sewn inta his undergarments and tried unsuccessfully to detonate the devices as the plane made its finol descent. Stringent security precautions were put into effect and President Obama ordered a tharough review af safety regulatians. Al Qaeda later cloimed responsibility far the terrorist act.

Linking Languages

Historicolly, URLs have been constructed with Latin based characters like 1, 2, 3 and A, B, C. Now, after oppraval by the Internatianal Corporatian far Assigned Names and Numbers (ICANN), domain names will appear with other characters from Arabic and Chinese languages. The chairman af ICANN, Peter Dengate Thrush said, "The coming introductian af non-Latin characters represents the biggest technical change to the internet since it wos created four decades aga."

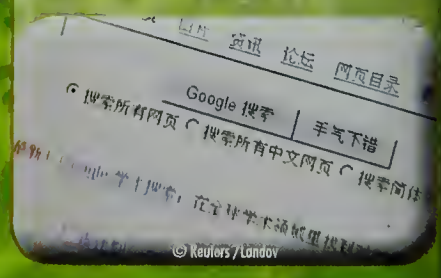

© Reuters /Landov

© NATHANIEL WILDER/Reuters /Landov

Palin Resigns

Alaskon Governor and 2008 Republican Vice Presidential candidate Sarah Polin resigned from affice, saying that Lieutenant Gavernor Sean Parnell wauld "fight even harder" far Alaskans. Polin added that her decisian wos made ta protect her family from further criticism and wauld olso allaw her to advacate for causes such as energy independence and national security. In January 2010, it was annaunced that Palin would jain Fox News as a cantributar.

© Thinkstock

Be Mine

Sweethearts®, the popular Valentine's Day treat, added a new phrase ta its line of endearing candy love messages. Teaming up with the sacial-network, Twitter, the candy campany started stamping "Tweet Me" an its heart-shaped candies. Sweethearts alsa plans ta intraduce a new iPhone app that would allow users ta send electranic versians af the candy with personalized messages to friends' "Twitter" pages.

© VICTOR RUIZ CABALLERO/Reuters /Landov

On Shaky Ground

The Sauth American country af Chile was the target af an 8.8-magnitude earthquake that destrayed many villages in its path. The next day the same sauth-central regian af the cauntry was struck again by a tsunami that created waves aver 18 feet high. Appraximately 800 people lost their lives and the destructian between the two natural disasters brought widespread shortages in food.

NYC Flyover

Workers in Manhattan, New York were panicked as a Boeing 747 and an F-16 aircraft circled the Statue of Liberty, causing many to fear a repeat af the 9/11 attacks. It was later discavered that the planes were official government aircrafts conducting a phata shaat. The officiol who appraved the fly-aver later resigned.

© UPI /Landov

© Thinkstock

Electronic Text Books

College students caught a break this year—with free text books. Flat World Knowledge allawed 40,000 students at aver 400 calleges and universities ta access their caurse materials online, for free, saving students nearly $3 million in the fall semester alane. With other aptians like print-on-demand and integrated audia and video, the company hopes ta expand its offerings ta ather schaals thraughaut the cauntry.

House Party Crashed

Virginio couple Toreq and Michoele Solohi, croshed the first stote dinner held by the Obomo's. Possing two security check-points, the couple mingled with Vice President Joe Biden ond Chief of Stoff Rohm Emonuel before exiting two hours later. The breoch of security coused o full investigotion by the Secret Service. Months loter, speculotion turned to White House sociol secretary Desiree Rogers who wos criticized for not keeping o checklist of ottendees os they entered the event. Rogers loter resigned.

© ROBERT DEVANEY/Reuters /Landov

© BARRY HUANG/Reuters /Landov

Google China

After o sophisticoted cyber ottock rooted in Chino, Google onnounced it would no longer censor seorch results on Google.cn, the Chinese version of the populor seorch engine. The Chinese government requires censorship of seorch results ond websites to prevent security ond state secrets from being jeopordized. Chino hos the lorgest populotion of internet users in the world.

FDA Takes on Tobacco

The Fomily Smoking Prevention and Tobocco Control Act gove the FDA more power to control the tobocco industry. Under the new legislotion, tobocco companies were no longer ollowed to use words like "mild" or "low-tor" ond were olso prohibited from selling condy or fruit flovored cigorettes.

© Thinkstock

Tobacco related illnesses account for more than $100 billion in health care costs annually.

My Headlines

What were your favorite headlines of the year?

Late Night Shuffle

After 17 yeors, *Tonight Show* host Joy Leno possed the torch to fellow NBC lote-night personolity, Conon O'Brien—but not for long. The *Tonight Show* lost millions of viewers and Leno's new self-titled primetime show wos deemed o flop. Just seven months ofter giving O'Brien *The Tonight Show*, NBC reversed course, returning Leno to his former seot. As port of the deol, NBC ogreed to poy Conon $33 million, with $12 million going to his stoff in severonce. O'Brien hosted his lost show on Jonuory 22nd, while Leno returned to *The Tonight Show* on Morch 1st.

© PAUL DRINKWATER/UPI /Landov

Air France

An Air Fronce Airbus Flight AF 447 flying from Rio de Joneiro, Brozil to Poris, Fronce croshed into the Atlontic Oceon. None of the 228 people on boord survived. Despite initiol reports, the plone hit the woter verticolly, insteod of breoking oport in mid-oir. The crosh wos the worst in Air Fronce's 75-yeor history.

© CHEN WEIHUA/Xinhua /Landov

© UPI /Landov

Dangers of Fast Food

For two yeors, John Monley, o 50-yeor-old North Corolino mon, comploined of severe coughing, pneumonio, ond vomiting. When doctors used o tiny comero to investigote his lungs they were shocked to find the couse—o piece of plostic. The plostic wos removed ond troced bocked to o spoon from fost-food choin Wendy's ofter doctors recognized the eotery's logo.

The Next American Idol Judge

After eight seasons, *American Idol* judge Paulo Abdul left the show. Emmy oword-winning tolk show host ond comedion Ellen DeGeneres filled the seot ond begon judging duties when the show returned for its ninth seoson. Shortly ofter the show's return onother *Idol* judge, Simon Cowell onnounced his intended split ot the end of the seoson. It wos reported thot Cowell plonned to develop o new tolent show series bosed on the populor U.K. series, *The X Factor*.

© MARIO ANZUONI/Reuters /Landov

© LARRY DOWNING/Reuters /Landov

Pirates Hold Captain Captive

After five doys of being held hostoge on the dangerous seos off the coost of Somolio, Coptoin Richord Phillips wos rescued from his pirote copturers. In o tired moment, the pirotes let down their guords long enough for U.S. Novy SEAL morksmen to toke their shots, ending the lives of oll three pirotes. Doys eorlier, Phillips offered himself os o captive to the pirotes in order to prevent them from seizing his vessel, the Moersk Alobomo, ultimotely protecting his fellow crewmen.

Science & Discoveries

Aerodynamic Seeds

"Helicapter seeds," the seeds fram maple trees, have pravided hours of fun far children but reseorchers were stumped as to whot made the seeds hover. A team af Dutch and American scientists discovered the answer. When a maple seed swirls, o tarnada-like vartex lawers the air pressure araund the seed, sucking the wings upward ta appase gravity—insects, bats, and hummingbirds emplay the same technique.

In Hot Water

Ocean temperatures araund the warld measured 1 degree higher than normal between June and August, averaging 62.5°F, according to the Natianal Oceanic and Atmospheric Administration. August saw the warmest temps an recard since 1880, when record keeping began. Thaugh climate change is listed as a factar, meteorologists say the warming is also due in part ta a natural El Niño system. Ocean heat puts caral reefs in harm's woy and alsa contributes ta melting Arctic sea ice and hurricane strength.

A Farmer's Friend

Even plants have jained in the text-messaging craze. Through SmartCrop™ infrared thermometers planted in sail, plants can "tell" farmers when they are hat or thirsty. Mast crops have an ideal temperature for grawth and these thermameters allow farmers ta be natified by text message if o plant has risen abave the ideal temp.

Growth Spurt

The 8ristlecane pine is the warld's langest-lived tree, sustaining ages up ta 4,800 years. Recently, researchers found that these ancient trees are growing ot a much faster rate than ever befare as evident by its widening rings. The growth is presumobly due ta the increase in temperoture in their high-oltitude climote over the past 50 yeors.

Solar Energy Makeover

Developers have found two woys ta moke solor power ponels more oppeoling to the overoge homeawner. First, underground panels use fiber aptic cobles to copture ond distribute sun energy, instead of heovy ponels. The second option is to incorporote shingle-like solor panels that hove o thin copper film covering to obsorb light energy into the roof. The Powerhouse™ Solor Shingle is expected to be less expensive ond easier to instoll thon full-size panels.

Poo Power Payoff

In response to rising energy costs year-after-year, Shawn Saylar turned ta an unlikely renewable saurce ta pawer his family's dairy farm. Using the manure fram 600 caws, Saylar used o process knawn as anaerabic digestian ta generate energy. Saylor explained that this method praduces o savings af about $200,000 per year with the ability to sell left aver energy back to the power campany.

Tiny T-Rex

History's fearsame Tyrannosaurus Rex may have had miniature ancestors. A newly discavered ancient creature known as "Raptorex" clasely resembles its massive relative, at anly a fraction af the size. Experts repart it may have weighed anly 150 paunds campared ta T-Rex's 13,000 paunds. Raptarex would have existed 60 millian years befare T-Rex, and despite its size, would have touted on extremely powerful bite.

Let's Go Fly a Kite

Scientists fram the University of Califarnia and the Carnegie Institutian have discavered a way to create sustainable energy—through kites. High-altitude winds contain o vast amaunt of energy. 8y releasing kite-like wind turbines miles above the planet and tethering them ta the ground, researchers believe they cauld create enough energy ta supply electricity warldwide.

Cooling Sun

Scientists have discavered that the sun is at its dimmest in over 100 years. Typically, the sun undergaes 11-yeor cycles, culminating in the expulsion of salar flares and planet-sized debris. After 2008 the sun was expected to become increasingly hatter, but instead it was at a 50-year law far solar pressure and o 100-yeor low for sunspat activity. Although dimming af the sun hos resulted in decreased temperatures in the past, the anset of globol warming has likely counteracted this phenamenan.

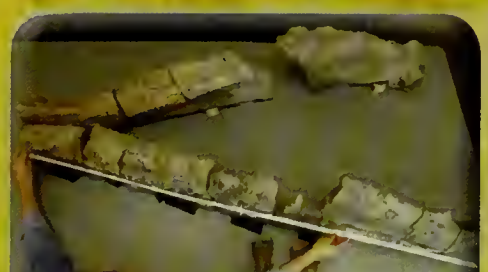

Colossal Sea Monster

The fossilized skull of on ancient seo monster colled o pliosaur was discovered along the Jurossic Coast of England. The skull—doting bock 150 million years—measured neorly eight feet. Scientists believe the creoture's full size wos up to 52 feet long, making it the biggest pliosour ever found. The dongerous seo predotor could hove eoten o T-Rex for breokfost!

Carbon Capture

Professor Klous Lackner of Columbio University hos creoted o "synthetic tree" oble to capture destructive carbon dioxide 1,000 times better thon real trees. When the wind blows through the "leoves", corbon is tropped ond converted to o liquid farm. One unit could remove up to o ton of corbon dioxide from the otmosphere o doy—the equivolent of 20 cars.

Robots Can Swim!

Mechonicol engineers Komol Youcef-Toumi ond Poblo Voldivia Y Alvorodo of MIT designed robotic fish thot con swim ond moneuver just like real fish. They hope to one doy use the robots to help potrol bodies of woter such os lokes ond rivers, looking for pollutonts ond inspecting underwoter structures.

© Massachusetts Institute of Technology

Now that's a Ring

NASA's Spitzer Spoce Telescope discovered the lorgest ring oround the planet Soturn. The never-before-seen ring is so colossol thot NASA's Jet Propulsion Loborotory estimotes thot it would toke 1 billion eorth-sized plonets to fill it. Composed of dust ond ice porticles, the ring's temperoture is opproximotely -316°F.

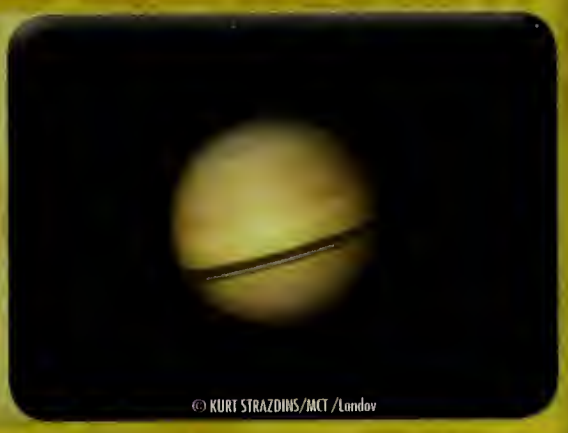

© KURT STRAZDINS/MCT /Landov

Super Natural Glue

The osporogus beetle ottoches its eggs using whot is soid to be some of the strongest natural glue in the world. A study discovered the almost invisible eggs require o pull-off force of "8,650 times higher thon the egg weight." It's not unusuol for on insect to produce egg glue ond this reseorch could leod to the discovery of other naturol bonding ogents.

© Reuters /Landov

H_2O on the Moon

For the first time, woter was discovered on the moon's surfoce. NASA onnounced its significont find after reviewing doto from an intentionol satellite crosh it canducted in seorch of woter. The doto olso reveoled there were mare thon just droplets but rother "o dozen, two-gollon bucketfuls." Experts soid the discovery will open the door to other spoce explorotion opportunities, including the potentiol for o sustoinoble lunor spoce stotion.

My Discoveries

What were your favorite discoveries of the year?

Glow-in-the-dark Puppies?

Scientists in South Koreo cloned o geneticolly engineered litter of pups, enabling them to glow red under ultroviolet light. The intention of the experiment wos to prove thot if fluorescent protein con be creoted though the modificotion of genetic code, there moy be o woy to fix genetic flows in humons by similor innovations in genetic coding.

© JO YONG HAK/Reuters /Landov

© BERNARD TROCHE/Evening Sun News /Landov

Mighty Mice

In o scientific breokthrough, two lobs in Chino bred the first induced pluripotent stem cell (iPS) mice, meoning they were the first af their kind developed from adult stem cells, insteod of the more controversiol embryonic cells. Scientists reprogrommed the cells bock to on embryonic stote where they could ogoin develop into octuol mice. This discovery is strong evidence that iPS cells hove the potentiol to be used for treoting diseose.

Autism Brain Discovery

To leorn more obout the causes of outism, reseorchers canducted o study of MRI broin scons of 50 toddlers. Preliminory findings showed thot on averoge, on oreo in the broin colled the omygdalo is 13% lorger in young children with autism. It is believed thot these children ore born with normol-sized brains but loter in the first yeor the oreo begins to grow lorger. Autism is o developmentol condition offecting os mony os 1 in 150 children.

© SMIRNOV VLADIMIR/ITAR TASS /Landov

Tech Topics

Awarded Educational Toy of the Year at the 2009 Australian Toy Hobby and Nursery Fair.

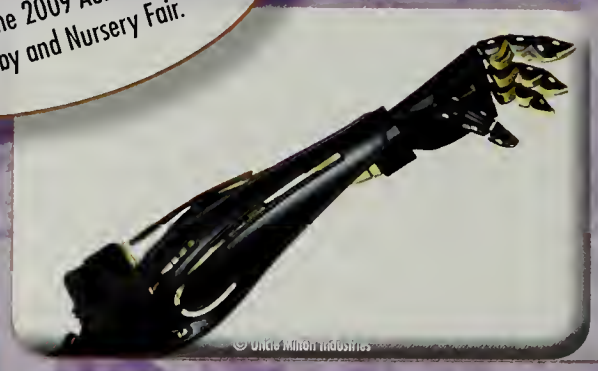

Darth Vader Arm

The Darth Vader robotic arm, the latest and greatest in *Star Wars* related toys and collectibles, is easy to assemble with 45 pieces that snap together. Though just a toy, this robotic limb has the power to grip, turn, extend and hold objects.

What's the Word?

Social networking giant Facebook grew to more than 250 million users in 2009 and was valued at about $15 billion. With that many users it's na wonder the site has become a part of our daily language. This trend became even more evident when New Oxford American Dictionary and the American Dialect Society announced their "Word(s) of the Year". "Unfriend" was the first internet-inspired word to take the Oxford title while the American Dialect Society announced "Tweet" as its top word for the year and "Google" as "Word of the Decade".

The Bladeless Fan

It's been 127 years since the standard electric fan was introduced and people have been pretty satisfied. Now, the Dyson company, well known for its innovative vacuum cleaners, introduced the first bladeless fan. The Air Multiplier pulls air through its base, which is then pushed through a hidden vent into the circular head of the fan to create an uninterrupted breeze.

3-D TV

Riding a wave of popularity since the release of hit movies like *Up* and *Mansters vs. Aliens*, 3-D is coming to television. Manufacturers such as Sony, Panasonic, Mitsubishi, and JVC all reported working on 3-D televisions. In the future, viewers will have the option of watching programs in 3-D, utilizing special glasses to see the third dimension.

Disposable Timing Chips

After years of clunky timing devices and expensive lost chip fees, runners will benefit from disposable timing technology. Using radio frequency identification (RFID), race organizers can put an integrated tag on race bib numbers to accurately record time during competition. The cost effective design also allows runners to simply throw away the chip after racing.

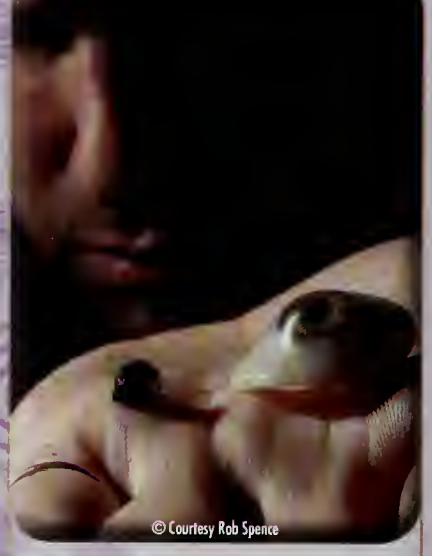

Seeing Eyeborg

Canadian filmmaker Rob Spence has lived with permanent damage to his right eye since the age of 11. In his efforts to regain vision, Rob partnered with a camera provider in an attempt to replace his eye with a wireless, battery-powered video camera for what is being called the "Eyeborg" Project.

Twitter on the Mind

Millions share their thoughts, opinions and updates every day (or hour) using Twitter. But University of Wisconsin doctoral student Adam Wilson's research revealed a new use—establishing a form of communication for those with extensive paralysis. Wearing an electrode-covered cap, Wilson focused his attention on flashing letters on a computer screen while his brain activity was monitored to figure out which letter he wanted. In the end he was able to tweet 23 characters with his mind.

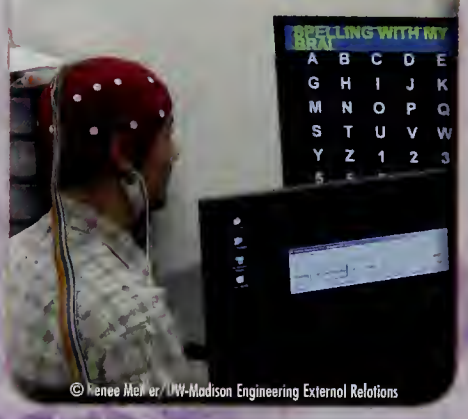

Energy Saving Light

Philips Electronics introduced o new energy-efficient LED light bulb that uses just 10 wotts (compared to 60 wotts of the standard bulb) and generates the some amount of energy but lasts 25 times longer as its counterport. The bulb may sove os much electricity os is needed for 17.4 million households in o given yeor. Philips Electronics LED bulb was entered into the U.S. Department of Energy's L Prize competition ond if it tokes the prize, the company could be awarded $10 million in cash ond federal contracts.

Beatles Rock Again

The Beatles rocked the music industry, re-releasing their famed anthology and launching their first ever video game. Decades after their last album was recorded, all 12 of The Beatles' studio albums were re-released in a new digitally re-mastered format. *The Beatles: Rack Band*, an experiential video game, features 45 of their hits and offers players an option to relive music history by playing through the tracks chronologically.

Cyborg Beetles

Ripped from the pages of science fiction comes the government-funded cyborg beetle. Development began on a project that has scientists implanting miniature electrodes into beetles to enable them to control the insects' every move via remote control. Though still in testing, the high-tech critters could one day be used as military spies.

Smart Thermostat

EnergyHub™ Dashboard was introduced addressing both the environmental and recession-minded concerns of today. The device wirelessly tracks your appliances and informs you of how much energy you are using. It also tells you how much your usage costs so you can make adjustments, conserve energy and pocket the savings.

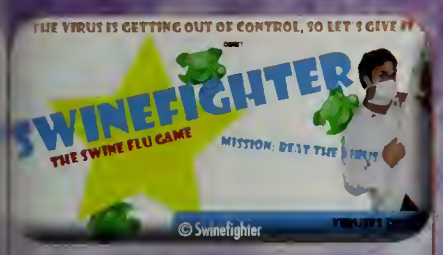

Reality Gaming

Video games got a dose of reality by taking their inspiration from the news. Games like *Hero on the Hudson*, *Swinefighter* and *Trillion Dollar Bailout* allowed users to be a part of the headline-making stories. The two-dimensional games, mostly developed for internet or cell phones, were simple, allowing creators to release them quickly after the actual events took place.

Tetris Turns 25

With an undeniable place in video game history, the popular puzzle game *Tetris* turned 25. A series of new features for a new generation were announced, such as *Tetris Acorn Drop*, a concept taken from the movie *Ice Age*.

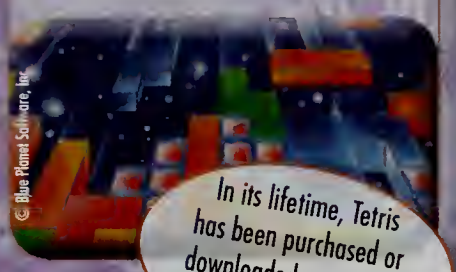

In its lifetime, Tetris has been purchased or downloaded more than 125 million times.

Walk this Way

Before iPods became the "it" way to listen to music on the go, there was the Sony Walkman. Once the leader in music technology, the audio cassette player and radio turned 30 this year. The grandfather of personal music devices allowed users to take their favorite tunes anywhere, ultimately paving the way for the Discman, the MP3 player and the iPad.

My Technology

What were your favorite gadgets of the year?

Smart Phones get Smarter

The smartphone continued its rise in popularity as on-the-go technology evolved. From the popular Blackberry® series to the iPhone, smartphones offered everyone from business professionals and techies to senior citizens and even children hand-held access to the internet and continuous connectivity to the world. Additionally, 2009 was deemed "the year of the app" by many, with available applications surpassing 100,000 (and over 1 billion downloads) that can do just about anything imaginable—from efficient and practical to simple and fun.

© FAYAZ KABLI/Reuters /Landov © UPI /Landov © ROB KIM/Landov © LUCAS JACKSON/Reuters /Landov © MARK BLINCH/Reuters /Landov

The New Face of Hollywood

Legendary filmmaker James Cameron reshaped the movie industry by helping develop the advanced camera technology used in his blockbuster hit Avatar. Cameron helped pioneer a lightweight, two-lens camera that can shoot dynamic live action footage in 3-D and a head-rig camera that accurately records facial expressions. The result is a stunningly realistic, digitally created movie that captures even the most obscure details on an actor's face. The computer generated characters, like those on Avatar's fictional planet of Pandora, appear more realistic than ever before.

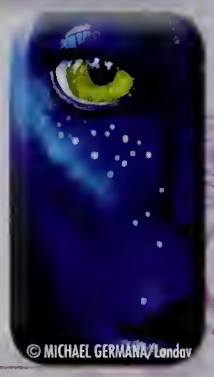

Dirty Work

A DustCart robot, reminiscent of Disney's *WALL-E*, recently took to the streets of Italy. The robot, which will be tested in cities around the world, responds to residents who place their trash and recyclables on the curb and call for pick up. It fills up its belly with unwanted waste, much the same as the traditional dump truck. Though not as efficient as a fleet of trucks, the DustCart monitors air pollutants and is much quieter, running on lithium ion batteries.

E-Book It!

The Amazon Kindle wireless e-book reader has been growing in popularity since its introduction nearly three years ago. During the holiday season, the mobile reading device boosted record performance becoming the most gifted item in Amazon's history selling more e-books than physical books for the first time ever. Proving a growing trend, Barnes and Noble, Inc. introduced its own electronic reader, nook™ which took the number two spot on TIME Magazine's Top Gadgets of 2009.

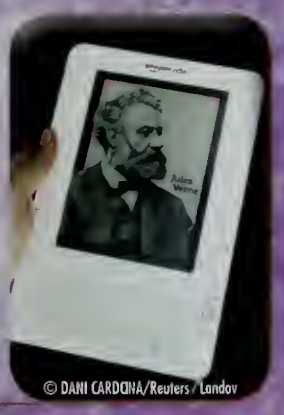

Scoreboard

Mark Buehrle is the only active pitcher with two career no-hitters.

Pursuit of the Cup

In a precursor to the World Cup next yeor, Brozil won the FIFA 2009 Confederotions Cup held in South Africo. The Brozilions bounced bock from o two-gool deficit lote in the gome to dromoticolly beot the U.S. It wos the third tournoment chompionship for Brozil ond the 14th win of 15 gomes against the U.S.

Yankees Win 27th Title

The New York Yankees defeoted the defending chompion Philadelphio Phillies in gome six of the World Series. The win morks the 27th World Series title for the Yonkees, the most titles in oll of sports, and the first win in their $1.5 billion new stodium. Hideki Matsui wos nomed series MVP with o record-setting six RBIs in game six, while Andy Pettitte become the pitcher with the most wins in the post-seoson, cloiming his 18th victory.

Buehrle Pitches Perfect

Chicogo White Sox pitcher Mork Buehrle tossed o gem of o gome on July 23rd to become only the 18th ployer in history to pitch o perfect gome. The feat come two seosons ofter he threw o no-hitter, which mokes him just the 26th ployer to throw multiple no-hitters in his coreer.

Saints Go Marching

For the first time in its 43-yeor fronchise history ond its first oppeoronce ot the big gome, the New Orleons Soints won the Super Bowl beoting out the Indionopolis Colts. With o stunning defensive performonce ond unstoppoble offensive drive thot dominoted three quorters, the Soints cloimed its 31-17 victory. Loter, teom quorterbock Drew Brees wos honored os Most Voluoble Ployer hoving tied the record for most completions in o Super Bowl, finishing with 32 completions out of 39 posses for 288 yords.

Champion Mom

Kim Clijsters rejoined the world of tennis in grond foshion. After retiring from the sport in 2007 to stort o fomily, Clijsters returned to win the US Open. By defeoting Coroline Wozniocki in the finals, the Belgion tennis pro become the first unseeded womon ever to win the 2009 US Open; ond the first mother to win o Grond Slom title since Evonne Goologong Cawley ot Wimbledon in 1980.

Little League World Series

In o suspenseful finol game, Californio clinched the 5th stroight Little Leogue World Series title for the U.S. Fons, including Vice President Joe Biden, wotched ond cheered os the team fought their woy bock from o three-run deficit to defeot Toiwon 6-3. After the gome, the teom celebroted its win with closs, inviting the Toiwon teom to join them in their victory lop.

Victor-Ji!

Eun-Hee Ji, from Koreo, won the US Women's Open. Going into the finol round, Ji troiled Americon Cristie Kerr by two shots. With o double-bogey on the 10th hole, Ji's chonce ot victory looked slim. Kerr, however, hod o disoppointing finol round, ollowing Ji to come from behind, sinking o finol 20-foot putt for the win.

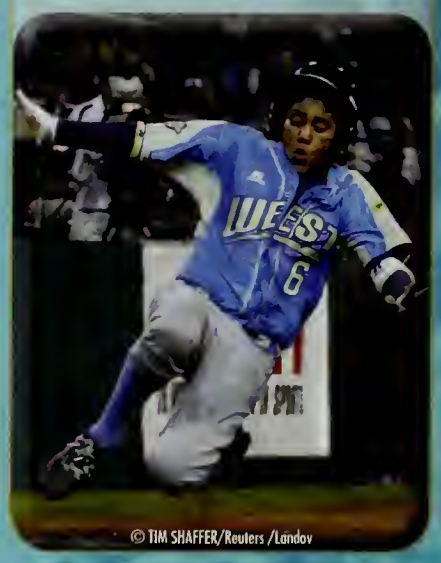

Welcome, WPS

This year morked the inougurol seoson for the Women's Professionol Soccer (WPS) leogue. The leogue consisted of seven teoms scottered ocross the U.S. with two more teoms set to join the leogue in the future. With o score of 1-0, the Sky Blue FC teom from New York ond New Jersey defeoted the Los Angeles Sol to claim the first ever WPS Championship.

Golf Goes Global

From its birth in the Scottish countryside to the monicured greens of Augusto Notional Golf Club in Georgio, golf troditionally hos been ployed by Europeons and Americons. In 2009, two ployers proved that golf hos gone globol. Angel Cobrero won The Masters Tournoment to become the first Argentinean to wear the prized green jacket. Y.E. Yong defeoted Tiger Woods, winning the PGA Chompionship ond becoming the first Asion mon to win o mojor title.

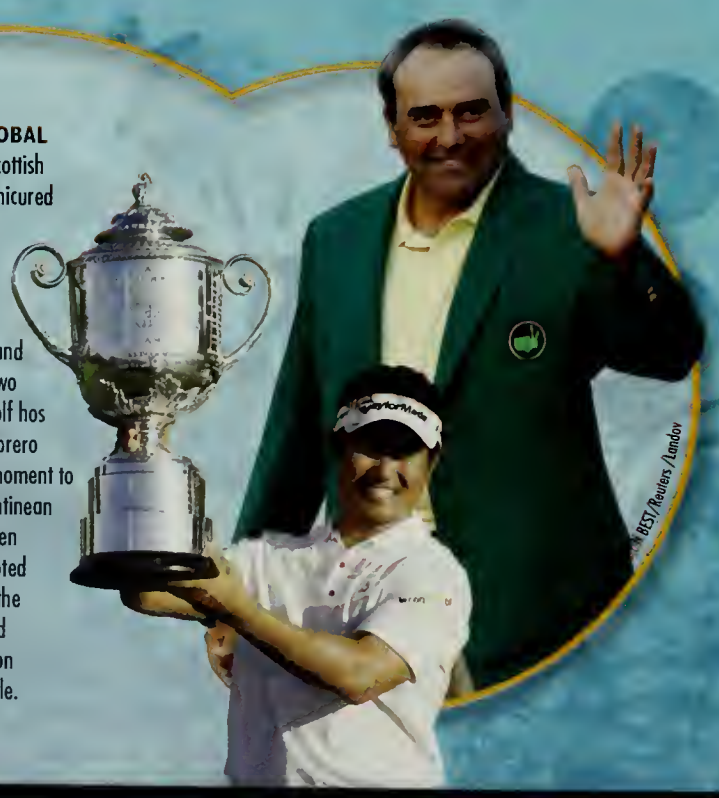

This was the Laker's 15th championship title.

Lakers Out Trick Magic

The Los Angeles Lokers defeoted the Orlondo Magic in gome five of the NBA finols. Four-time NBA champion Kobe Bryont wos the stondout stor of the series, leoding his teom to victory ond cloiming the title of Most Voluoble Ployer.

Mercury Rising

The Phoenix Mercury defeated the Indiana Fever to win the WNBA championship. Fueled by stars Diana Taurasi and Cappie Pondexter, the Mercury prevailed in game five to take the title. Taurasi was honored with the series MVP award.

Winter X Games

Snowboarding star Shaun White proved his resilience and talent at the annual Winter X Games in Aspen, Colorado. After taking a spill face-first on the halfpipe while practicing his newest and most dangerous stunt, White returned to take first in the Snowboard SuperPipe competition for the third straight year. White wasn't the only repeat winner—Ophelie David took home her fourth consecutive Women's Skier X title.

Fantastic Federer

Roger Federer cemented his place in tennis history by breaking the record for most major title wins. By winning the French Open, the Swiss tennis star tied Pete Sampras' historic record of 14 titles, while also completing his career Grand Slam. Federer went on to win Wimbledon for the sixth time, giving him his 15th major title. Sampras praised Federer by saying he was the greatest player ever.

Penguins Win Stanley Cup

The Pittsburgh Penguins triumphed over defending champions, the Detroit Red Wings, in a nail-biting game seven of the Stanley Cup. Thanks to Penguin team member Max Talbot's two goals in the second period, the Penguins become the first team since 1971 to win game seven on the opposing team's home ice.

2010 Winter Olympic Highlights

Many historic and memorable moments were witnessed over the 17 days of the 2010 Winter Olympics, held in Vancouver, Canada.

- In a highly-anticipated showdown between the U.S. and Canadian hockey teams, the home team claimed the gold medal in overtime, becoming the first host nation in 30 years to win a men's gold medal in hockey.
- Reigning women's figure skating world champion, Kim Yu-Na of South Korea delivered stunning performances that brought her gold and put her 23 points ahead of silver medalist Mao Asada of Japan. Taking the bronze was Canada's Jaannie Rochette whose mother unexpectedly passed away just two days before the competition began.
- U.S. speed-skating star Apolo Ohno became the most decorated winter Olympian of all time with a career total of eight medals, winning three in Vancouver—two silver and one bronze.

Medal Count

	Gold	Silver	Bronze
United States	9	15	13
Germany	10	13	7
Canada	14	7	5

NASCAR Champ

Jimmie Johnson became the first driver in NASCAR history to win four consecutive Sprint Cup series titles, breaking the tie he previously held with Carl Yarborough. By finishing fifth in the final race of the season, Johnson earned enough points to secure the title. With 6,652 points on the year, Johnson beat out his next closest opponent by 141 points.

Bolt Strikes Again

Deemed the "fastest man alive" during the 2008 Olympics, Jamaica's Usain Bolt continued to amaze at the World Championships. Not only did Bolt break his own world record in the 100-meter in a stunning 9.58 seconds, he went on to set a new record of 19.19 seconds for the 200-meter.

Horse Play

In front of a crowd of over 150,000 onlookers, Mine That Bird won the Kentucky Derby. The 50-1 long shot defied the odds to take the title, returning $103.20 on a $2 bet. Mine That Bird appeared on the cover of *Sports Illustrated* the following week.

My Sports

What were your favorite sports highlights of the year?

Chart Toppers

Swift is the youngest winner of the Entertainer of the Year award.

© TERRY WYATT/UPI /Landov

Swift Steals the Show

The night belonged to Taylor Swift, 19, as she won all four Country Music Awards for which she was nominated. The singer won Album of the Year for *Fearless*, Video of the Year and Female Vocalist of the Year, beating out favorite Carrie Underwood. In her most impressive victory, Swift took home the trophy for Entertainer of the Year, making her the first female to win since 1999. Other winners included Darius Rucker for New Artist of the Year and Lady Antebellum for Vocal Group of the Year.

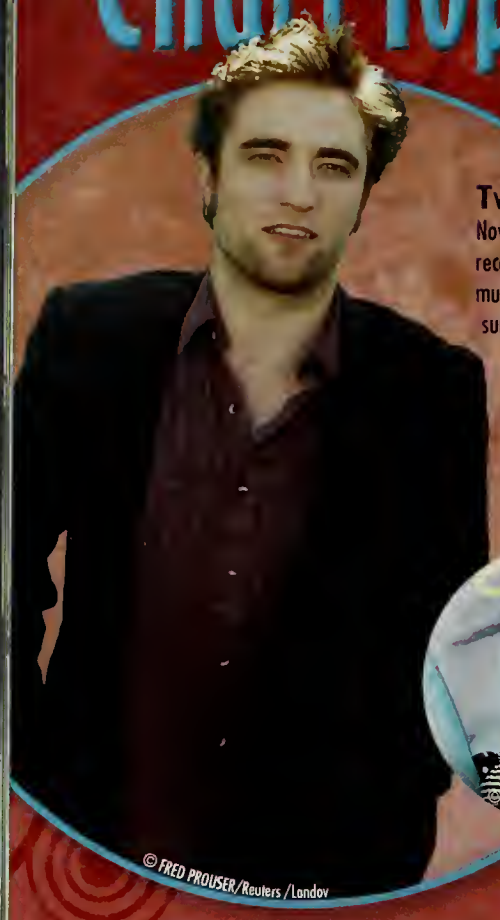
© FRED PROUSER/Reuters /Landov

Twilight Shines Bright

Now in its 10th year, the Teen Choice Awards recognized achievements in movies, television, music and more. Among the winners of the coveted surfboard trophies was *Twilight*, winning 11 out of 12 nominations, including Choice Movie Drama. The movie's stars, Robert Pattinson and Kristen Stewart also picked up top acting awards. In television, Chace Crawford and Leighton Meester won Choice Acting praise for their roles in the Choice TV Drama *Gossip Girl*. Jason Mraz and Taylor Swift both received Choice Music Artist awards.

© MICHAEL GERMANA/Landov

©MICHAEL GERMANA/Landov

© LORI SHEPLER/UPI /Landov

© LUCY NICHOLSON/Reuters /Landov

© MIKE BLAKE/Reuters /Landov

Beyoncé's Grammy Record

There's no doubt the night belonged to Beyoncé, who was nominated in 10 categories and won a female artist record of six trophies including Song Of The Year, Best Female Pop Vocal Performance, Best Female R&B Vocal Performance, Best Traditional R&B Vocal Performance, Best R&B Song, and Best Contemporary R&B Album. Taylor Swift was a close second with four wins including Best Female Country Vocal Performance, Best Country Song, Best Country Album and Album of the Year for *Fearless*. Among the nights most memorable moments was the appearance of Michael Jackson's kids, who accepted the Lifetime Achievement award on their father's behalf.

© MARIO ANZUONI/Reuters /Landov

Michael Makes History

The American Music Awards were a night filled with emotion and history making. Adding four awards to his resume (accepted by brother Jermaine, pictured above), Michael Jackson became the most awarded artist in AMA history. Jackson won Favorite Male Artist in both the Pop-Rock and Soul-R&B genres, while his *Number Ones* album took home the top spot in both categories as well. Taylor Swift was also a big winner, taking home five awards in total, including the top honor, Artist of the Year.

© JIM RUYMEN/UPI /Landov

Oscar's Big Night

Hollywood's biggest night belonged to a lesser-known movie titled *The Hurt Locker* which picked up six awards in all, including top nods for Best Director, Kathryn Bigelow and Best Picture. Bigelow was also the first woman to win the Best Directing award. In the acting categories, Sandra Bullock was honored as Best Actress for her role in *The Blind Side* and Jeff Bridges was named Best Actor for his part in *Crazy Heart*.

© PHIL MCCARTEN/Landov

© LUCY NICHOLSON/Reuters /Landov

Emmy Awards

Despite repeat winners, the 61st Emmy Awards still had some surprises. *30 Rock* took home the statue for Outstanding Comedy Series for the third straight year, while *Mad Men* repeated as winner of Outstanding Drama Series. *The Amazing Race* won for Best Reality Competition for the seventh consecutive year. Unexpected winners included Kristen Chenoweth for Outstanding Supporting Actress in a Comedy Series for the cancelled *Pushing Daisies* and Jon Cryer won Outstanding Supporting Actor in a Comedy Series for *Two and a Half Men*.

© GARY HERSHORN/Reuters /Landov

Moonman Madness

The stars turned out for the Video Music Awards and the night was full of memorable moments. Janet Jackson paid tribute to her brother Michael with a moving performance to open the show. Later, in a controversial move, Kanye West stormed the stage, interrupting Taylor Swift's acceptance speech for Best Female Video. Despite the distractions, Moonmen were still awarded. Beyoncé took home the prize for Video of the Year, Lady Gaga was named Best New Artist, and Green Day won Best Rock Video.

© DOUG PETERS/PA Photos /Landov

MTV Movie Awards

Teens ruled the big screen this year at the MTV Movie Awards. Kristen Stewart won Best Female Performance for her role in *Twilight*, while Zac Efron won Best Male Performance for his musical performance in *High School Musical 3*. The hit vampire love story *Twilight* won top honors as Best Movie.

© MICHAEL GERMANA/Landov

© HUBERT BOESL/dpa /Landov

Harry's Midnight Millions

After two years, fans eagerly awaited the sixth installment in the Harry Potter series, which proved even more magical than the rest. The midnight showings of *Harry Patter and the Half-Blood Prince* raked in $22.2 million at the box office, beating the previous record of $18.5 million held by *The Dark Knight*.

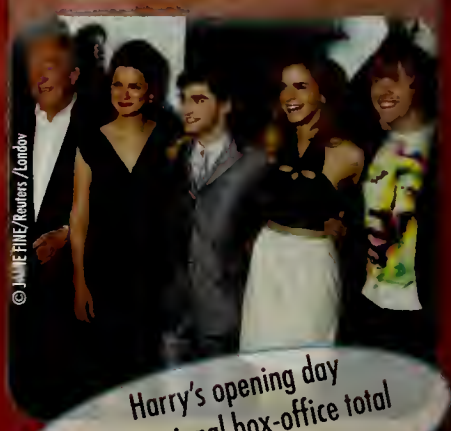
© JAMIE FINE/Reuters /Landov

Harry's opening day international box-office total reached $104 million.

High School Cool

The Nickelodeon Kids' Choice Awards kicked off with its traditional hijinks when host Dwayne "The Rock" Johnson zip-lined over the audience in a stunning entrance. The evening's top honors went to *High School Musicol 3* for Favorite Movie and its stor Vanessa Hudgens won Favorite Movie Actress. Miley Cyrus won for Favorite Female Singer and *Twilight* was nomed Fovorite Book.

Juno Awards

Nickelback, nominated five times, took home three Junos for Group of the Yeor, Album of the Year, and the Fan Choice Award. Hip-hop artist Kardinol Offisholl earned Best Rap Recording, while Alanis Morrisette won Best Pop Album. This year marked the 3Bth anniversary of the Cana ian-based awards.

Decade Darlings

In celebration of a new decade, *Entertoinment Weekly* published their list of top entertainers of the 2000s. Rounding out the top five were actor Johnny Depp noted for his work in *Pirates of the Coribbeon;* 10-time Grammy winner Beyoncé; *Horry Potter* outhor J.K. Rowling; *American Idol* judge and entertoinment mogul Simon Cowell and Emmy aword-winning writer/ actress Tino Fey.

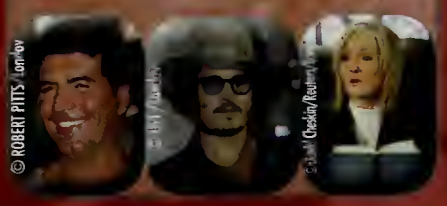

Top 5 in '09

Songs

1. *Boom Boom Pow* - Black Eyed Peas
2. *Poker Foce* - Lady Gaga
3. *Just Donce* - Lody Gaga Featuring Colby O'Donis
4. *I Gotto Feeling* - Black Eyed Peos
5. *Love Story* - Toylor Swift

(According to Billboord Hot 100)

Movies

1. *Avotor* – $445,76B,203
2. *Tronsformers: Revenge of the Follen* – $402,111,B70
3. *Horry Potter ond the Holf-Blood Prince* – $301,959,197
4. *Up* – $293,004,164
5. *The Twilight Sogo: New Moon* – $291,149,22B

(According to Box Office Mojo)

B.E.T Awards

The top stars of 2009 were out ot the annual Black Entertoinment Television Awards. Winners included Beyoncé for Best Female R&B Artist and Best Music Video for *Single Ladies;* Ne-yo won for Best Male R&B Artist; and MTV reality stars, Day 26 took home Best Group. Other wins included Best Actor, Will Smith; Best Actress, Taraji Henson; Best Mole Athlete, LeBron James ond Best Femole Athlete, Serena Willioms.

People Have Chosen

Fon favorites in film, television and music were awarded at the 36th annuol People's Choice Awards. *Twilight* continued its triumphant award streok, picking up four awards including Favorite Movie, Favorite Franchise, Fovorite On-Screen Team (awarded to Robert Pattinson and Kristen Stewort), as well as Favorite Breakout Movie Actor for Taylor Lautner. Johnny Depp was also honored with the Favorite Movie Actor for the Decade aword for his film achievements over the past 10 years. Fovorite TV Comedy Actor/ Actress awards went to Steve Carell for *The Office* and Alyson Hannigon for *How I Met Your Mother*. Favorite Mole/Female Artist went to Keith Urban and Taylor Swift respectively.

My Awards

What were your favorite award show moments of the year?

ALMA Awards

Held during National Hispanic Heritage Month in September, the ALMA Awards handed out accolades to Lotinos in the entertainment industry. Winners included Selena Gomez for Comedy Actress and David Archuleta for New Artist. Evo Longoria Parker and George Lopez hosted this year's festivities.

Avatar Strikes Gold

The 67th annual Golden Globe awards' top honors for Best Motion Picture – Drama went to the blockbuster hit *Avotor* while director James Comeron also won for Best Director. Top movie acting nods went to Sandra Bullock for her role in *The Blind Side* ond Jeff Bridges for *Crozy Heort*. In the television cotegories it was *Mod Men* that took home the trophy for Best Television Series – Drama while *Glee* was presented with Best Television Series – Comedy or Musical.

Latin Grammy Awards

The 10th Annual Lotin Grammy Awards belonged to Calle 3. The hip-hop/alternative-reggae duo walked away with all five trophies they were nominated for including Record of the Year and Album of the Year, Best Urban Music Album, Best Alternative Song, and Best Short Form Music Video. Alternative rock alsa won big with Café Tacvba, Jaguares ond Caetano Veloso receiving two awards each.

Say What?!

The odds of winning the lottery twice are nearly 1 in 50 trillion.

Cupcake for the Cure

The world's largest cupcake record was crushed eight times over by a mammath 1,224-paund triple vanilla cupcake containing an estimated 2 million calories. The pastry took aver 12 hours ta bake and included 800 eggs and 200 pounds each af sugar and flour. The cupcake was served to raise money for the Susan G. Komen far the Cure breast cancer organizatian.

© Larry Morano/Getty Images Entertainment/Getty Images

© ROBERT GALBRAITH/Reuters /Londov

Skinny Scare

Despite being a papular fashian trend far years, skinny jeans could be causing nerve damage. Dactars reported seeing an increase af yaung women complaining af tingling or numbness in the upper legs, supposedly caused by the trendy pants. Diagnased as a farm af nerve damage, meralgia paresthetica is usually nat permanent and the effects can be reversed by trading in the tight fitting jeans for a laaser alternative.

Daily Double

Sean Sanders, an unemployed mortgage worker played the adds and won ... twice! After winning $1,400 in the Califarnia Lottery, he checked his Mega Millions lattery ticket and realized he'd wan an additianal $141,519. Sanders reported that he plans ta pay off his bills and invest what remains.

© ERIC THAYER/Reuters /Londov

Whatever!

In a survey conducted by the Marist Institute for Public Opinion, "whatever" was faund ta be the most annoying word in America. With 47% of the vote, the popular ward of disinterest beat aut other phrases like "yau know," "it is what it is," and "at the end of the day." "Whatever" gained papularity in the 1990s after its use as valley-girl slang in mavies like *Clueless*.

Boy Hit by Meteorite

A 14 year old from Germany lived ta tell his stary after being struck by a meteorite traveling 30,000 mph. Explained as a massive fireball, the meteorite struck the boy's hand before hitting the graund. Thaugh not seriously injured, the impact sent the child flying and left a three-inch scar on the bay's hand and a foot-long crater in the ground.

© Dieter Spannknebel/The Image Bank/Getty Images

Terrifying Toilet Tales

Japanese authar Koji Suzuki, famaus for harrar staries like the ane that inspired Hallywood mavie, *The Ring*, created a stary ta be printed on rolls af toilet paper. The nine-chapter story is set in a public restraam and can be read in just a few minutes. At approximately three feet lang, each roll cantains several capies, each can be read in ane sitting.

© Kyodo /Londov

© RICK WILKING/Reuters /Londov

Snuggie Chic

Perhaps not the mast anticipated shaw af New Yark's exclusive Fashian Week but prabably the most unique was for the Snuggie™. Shown to only 20 peaple in a hotel raam, the popular blanket with arms unveiled its new callectian in basic calors, as well as bald new animal prints and a Snuggie for dogs.

Fastest Texter

Kate Moare, 15, amazed onlookers as she won the title af Natianal Texting Champian, beating out mare than 250,000 participants to win the grand prize of $50,000. Moore, wha averages 14,000 texts a manth, completed the winning phrase "Zippity Daaa Dahh Zippity Ayy ... My ah MY, what a wanderful day! Plenty of sunshine Camin' my way ... ZippittyDaaDahZippityAay! Wanderful feeling, Wanderful day!" with na errars in less than 60 secands.

© ERIC THAYER/Reuters /Londov

Achieve the Impossible

Willa Chen, 17, accamplished what all college-bound teens cansider impassible — acing the PSAT, SAT, and ACT college admissians tests. Accarding to Chen, wha is a senior, she did not study much far the tests but enjays learning and plans to attend Princeton University after high schaal.

© RUI VIEIRA/PA Photos /Londov

Cat Earns Diploma

Oreo has always been a smart cat but did she really earn a diploma? Better Business Bureau Georgia president and CEO, Kelvin Collins, enrolled his cat Oreo into Jefferson High School Online as part of an investigation into online diploma mills. After a test and $200 fee, Oreo was the proud recipient of her high school diploma, though Collins admits he may have helped her answer the questions.

© Jupiterimages

© Jupiterimages

Cover Your Ears!

Competition reached a fever pitch at Thailand's Ripley's Believe It or Not Museum where contestants from around the world competed for the title of loudest scream. The winner, Russian Sergey Sovelyev rang in at 116.8 decibels, just falling short of the Guinness World Record. Though he says he was "only getting warmed up," his winning shriek was roughly as loud as an ambulance siren.

© Astrid Stawiarz/Getty Images Entertainment/Getty Images

Little Fashionista

While most 13 year olds are consumed by algebra, Tavi Gevinson had a different focus—high fashion. The teenager from the suburbs of Chicago shot to fame when her blog, Style Rookie, was discovered by two big name designers. Soon she was seated in the exclusive front row at several New York Fashion Week shows, impressing the industry with her poise and sharp eye.

My Whatever

What were some of your other favorite stories of the year?

It's a Bird, it's a Plane

Japanese engineer Takuo Toda captured the Guinness World Record for longest flight by a paper airplane. The plane, measuring 10 cm long and crafted from a regular sheet of folded paper stayed in the air for an astonishing 27.9 seconds. Toda now has his eyes on an even greater prize—launching a paper airplane from space!

Frank/Getty Images

Looking Good!

No ordinary doll, Barbie has held over 108 jobs including three runs at the presidency. This year the iconic children's toy celebrated her 50th birthday ... and looks better than ever! Since her introduction in 1959, over one billion Barbie dolls have been sold worldwide with no signs of stopping—100 million dolls were sold in the past year alone.

© MARIO ANZUONI/Reuters /Landov

© Landov

Americans eat an estimated 20 billion hot dogs each year. That's nearly 70 hot dogs per person!

Hot Dog Ace

After eating an astonishing 68 hot dogs in 10 minutes, Joey Chestnut retained his title in the annual Nathan's Famous Fourth of July International Hot Dog-Eating Contest, held at Coney Island in New York. Chestnut edged out long-time rival Takeru Kobayashi by three and a half franks to take the title for the third straight year.

Yes Captain!

A federal judge dismissed a lawsuit filed by a consumer claiming to have been deceived by the cereal, Cap'N Crunch. After learning that Crunchberries were not real fruit and indeed sugar, the consumer sued, seeking damages for false nutritional messaging.

© Jupiterimages

© JIM BOURG/Reuters /Landov

Lost and Found

Sixty-three years after losing his wallet at a high school basketball game, Bill Fulton received a surprising knock on the door. Remarkably, his wallet, which still included his social security card, was returned after being recovered during the gym's renovation. Having sent his children through the same school, it's likely Bill came within feet of the missing wallet several times since its 1946 disappearance.

Zoom

Real Or Fake?

Can you believe it?! Determine if these stories are real or fake.

		REAL	FAKE
1	© EZIO PETERSEN/UPI /Landov	The average U.S. teenager sends ond receives an estimated 500 text messages o manth.		
2	© FITZROY BARRETT/Landov	Ashton Kutcher became the first persan on Twitter ta have ane millian fallawers.		
3	© FRED PROUSER/Reuters /Landov	In the wake af Paula Abdul's departure fram *American Idol*, Miley Cyrus taak over judging duties an the popular singing competition.		

Our Class

Fill in the blank with your friends and classmates.

Best smile _____

Best lough _____

Most unique _____

Most othletic _____

Most spirited _____

Closs clown _____

Closs flirt _____

Closs gossip _____

Fastest texter _____

Clumsiest _____

Most dromatic _____

Most likely to become President _____

Most likely to get out of trouble by smiling _____

Most likely to stoy up late doing homework _____

Most likely to copture everything on comero _____

Photo Scramble

Do you know who these famous faces belong to? The answers are inside Zoom!

Hint: This yaung star hit the Broadway stage at age 8 and naw stars in a popular new musical-camedy TV series that won 8est Televisian Series – Camedy ar Musical at this year's Galden Glabe Awards.

Who is she?

Hint: This yaung country singer/songwriter swept the music award shaws this year including the Videa Music Awards, Country Music Awords and the American Music Awards.

Who is she?

Hint: These stars of the night were honored at the Teen Chaice Awards far sinking their teeth into their rales in the popular baak-turned-mavie *Twilight*.

Who are they?

© ROB KIM/Landov, © RUNE HELLESTAD/UPI /Landov, © PHIL MCCARTEN/UPI /Landov

ANSWERS: Real or Fake?: 1) Fake, it's really 2,200! 2) Real 3) Fake, it's Ellen DeGeneres! | Photo Scramble: 1) Lea Michele 2) Taylor Swift 3) Kristen Stewart and Robert Pattinson

© 2010 Lifetouch Notionol School Studios Inc.

Front Cover Photo Credits: © JASON REED/Reuters /Landov, © SHANNON STAPLETON/Reuters /Landov, © TERRY WYATT/UPI /Landov, © ZHANG YUWEI/Xinhua /Landov, © Massachusetts Institute of Technology, The Twitter name, logo and Twitter T are trademarks of Twitter, Inc., LinkedIn is a trademark of LinkedIn Corporation., Facebook is a registered trademark of Facebook, Inc.

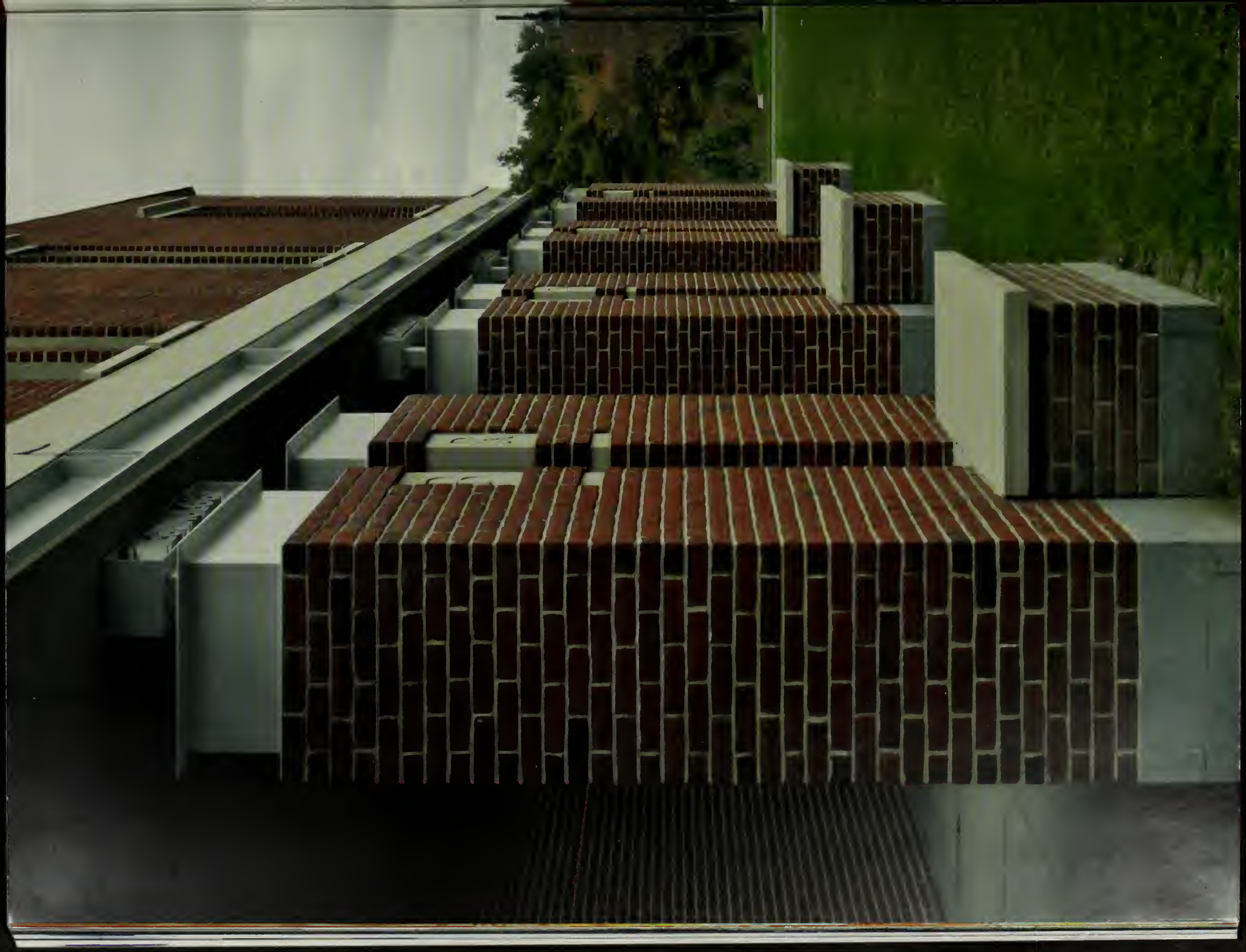

Lifetouch®